

ENHANCING QUALITY IN THE MIDST OF CHANGE



CUTLER

ANNUAL REPORT 2010-2011

THE UNIVERSITY OF TEXAS
MDAnderson
Cancer Center

Making Cancer History®

ENHANCING QUALITY IN THE MIDST OF CHANGE

MISSION

The mission of The University of Texas MD Anderson Cancer Center is to eliminate cancer in Texas, the nation and the world through outstanding programs that integrate patient care, research and prevention, and through education for undergraduate and graduate students, trainees, professionals, employees and the public.

VISION

We shall be the premier cancer center in the world, based on the excellence of our people, our research-driven patient care and our science.

We are Making Cancer History®.

CORE VALUES

Caring

By our words and actions, we create a caring environment for everyone.

Integrity

We work together to merit the trust of our colleagues and those we serve.

Discovery

We embrace creativity and seek new knowledge.

CONTENTS

4

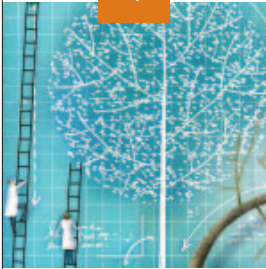

PREPARING
FOR THE FUTURE OF
HEALTH CARE

12

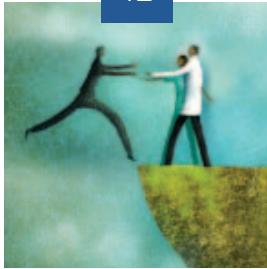

QUALITY DRIVES
PATIENT CARE,
FROM DIAGNOSIS
TO SURVIVORSHIP

20



EDUCATING FUTURE
PROFESSIONALS AND
THE COMMUNITY

28

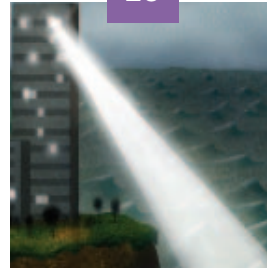

QUALITY
IN OUR
FACILITIES

36

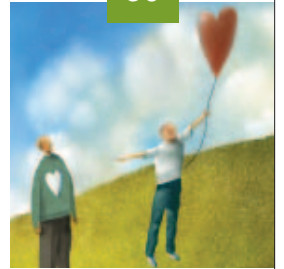

PHILANTHROPY
ENSURES
QUALITY

2 FROM OUR PRESIDENT

44 FACULTY

54 BOARD OF VISITORS

56 DONORS

75 FINANCIAL AND STATISTICAL DATA

ENHANCING QUALITY IN THE MIDST OF CHANGE

FROM OUR PRESIDENT

Major forces challenge health care today — increasing shortages of specialty physicians, nurses and allied health care professionals, the aging of our population, lifestyles that put more Americans at risk for illness, escalating medical costs and pressures to reduce those costs, to name a few.

Moreover, in this decade alone, the world will lose a startling 100 million lives to cancer, exceeding the combined impact of cardiovascular disease, tuberculosis, HIV and malaria.

Yet, these challenges come at a time of great hope as we take advantage of new transformative technologies and implement new methods for discovery and care. Millennia from now, I am confident that this period of human history will be viewed as having fundamentally changed the human condition.

The world is calling out to MD Anderson: “Houston, we have a problem.” It is counting on this institution to harness its collective will and wisdom to put this disease in the history books. Given our size, our talent and our singular focus on cancer, we must lead this worldwide effort.

With a strong faculty and work force of more than 18,000, our united mission is to provide the best cancer care today and to achieve great good for humanity by realizing the ultimate goal of conquering this disease.

A POWERFUL CONFLUENCE

As MD Anderson’s fourth president, I am honored to be part of the change. Last September, I took the reins from the greatest leader in modern cancer medicine, John Mendelsohn, M.D. It is a thrilling and solemn responsibility.

The contributions of the three presidents who preceded me during the past 70 years track well with the evolution of the field of cancer medicine. Their leadership culminated in the Mendelsohn era, a period highlighted by an important emphasis on prevention, the advent of targeted therapy and the promise of personalized cancer care.

There is no question that the field is changing rapidly and that cancer medicine is poised to make a decisive assault on the disease. There is a powerful confluence of knowledge, unprecedented computational firepower, the ability to manipulate genes at will and much more.

FIRST-RATE EDUCATION AND STRONG COLLABORATION

Those of us who aspired to become physician scientists succeeded because we had solid institutional support, mentorship from generous senior faculty, great graduate students and other physician scientists as colleagues.

Experience has taught me that a key ingredient in the formula for institutional success rests not simply on recruiting top students and junior faculty and giving them resources. Rather, we must also provide them with a stimulating educational environment where they can learn how to deliver the world’s best clinical care and conduct breakthrough research.

A major initial focus of my presidency will be to encourage and to educate. This will require time and energy from our gifted senior faculty. With this support, our young scientists should understand that “to whom much is given, much is expected.”



Throughout my career, I have witnessed the essential role of collaboration in scientific discovery. So, another important focus of my presidency will be to build multidisciplinary, multi-technology teams intent on solving the big problems in cancer, not simply on designing and conducting the next experiment.

MASSIVE CHANGE IN MINDSET

In the years ahead, MD Anderson will develop bold and ambitious plans for curing several major cancers, aimed at achieving the same type of success that already has been obtained with childhood leukemia, for example. No one knows how long it will take or precisely how we will accomplish this goal. And it is clear to me that we do not yet have all the basic knowledge or the technology necessary.

Today's science, however, has reached a point of maturity that permits us to develop such plans and achieve results. The cancer genome project will provide a parts list. Genetics will make that information functional. Sophisticated modeling systems and innovative science-driven clinical trials will illuminate the right targets, the right drugs and the right patients.

History has shown us that if we put our minds and will to a task, the human spirit will prevail. As John F. Kennedy said 50 years ago in his famous speech at Rice University, just down the street from MD Anderson:

"We choose to go to the moon in this decade and do the other things, not because they are easy, but because they are hard, because that goal will serve to organize and measure the best of our energies and skills, because that challenge is one that we are willing to accept, one we are unwilling to postpone, and one which we intend to win."

We cannot postpone the challenge posed by cancer, either. Humanity is counting on us to establish a new paradigm of safe and effective cancer prevention and care for all. The battle lines have been drawn. The will, the wisdom, the courage, the collaborative nature, the desire to win resides within all of us. Our plan is to tap into that human spirit and reach our mission of Making Cancer History®.

Ronald A. DePinho, M.D.
President

TEAMS WORK TO ENHANCE CARE, REDUCE COSTS AND DEFINE QUALITY





NEW-GENERATION RESEARCH
STRIVES TO ACHIEVE BEST VALUE
FOR PATIENTS

GOING DEEP INTO THE SCIENCE OF IMPROVEMENT

By Julie Penne

Ask survivors to place a value on a future free from cancer, and they will say it's priceless.

Put the question to a growing number of faculty and employees, and many will point to a wide range of initiatives designed to define, measure, share — and improve — the value of MD Anderson care.

“Value is defined as cost of care as a function of the desired outcome — achieving the best possible outcome for the patient’s cancer at the lowest cost necessary to achieve that desired outcome,” says Randal Weber, M.D., professor and chair of the Department of Head and Neck Surgery.

Known as “the science of improvement,” this new dimension of research is helping prepare the institution for an era of health care laws, reduced reimbursements, tougher competition and a mandate for public transparency. Such research and data also can drive policy, improve care and enhance patient satisfaction.

Working in partnership with MD Anderson’s quality and performance improvement groups, the Institute for Cancer Care Excellence (ICCE) has launched initiatives to look for ways to eliminate waste, reduce costs, quantify quality care and increase revenues. It’s new-generation research that goes behind the scenes, often dissecting costs, processes and data, but always focusing on the patient.

“Like the clinical research for which MD Anderson is renowned, these teams are asking a new version of the old question,” says Heidi Albright, director of ICCE and coordinator of these ambitious endeavors. “What’s a better way of providing care and how do we prove it’s better?”

“It’s a question that consumers, insurance companies and payers such as Medicare ask now. In the future, they will press for answers,” says Thomas Feeley, M.D., who heads the ICCE and is professor and head of the Division of Anesthesiology and Critical Care.

“Like the clinical research for which MD Anderson is renowned, these teams are asking a new version of the old question,” says Heidi Albright, director of the Institute for Cancer Care Excellence and coordinator of these ambitious endeavors. “What’s a better way of providing care and how do we prove it’s better?”



Ehab Hanna, M.D., professor in the Department of Head and Neck Surgery, was active in a study that identified quality and performance indicators — to benchmark outcomes reporting — for head and neck surgery.

Here’s a sampling of how MD Anderson is addressing some of these value questions:

Process metrics: Outcomes reporting is among the measurements mandated in 2014 as part of health care legislation. In its effort to understand what people want, MD Anderson talked first to patients and survivors about how they might have used outcomes information when deciding where to seek treatment. Most said they chose MD Anderson because of the institution’s reputation. Of these, many did not have data on which to make an informed decision, while some indicated that knowing survival rates might even have added to their anxiety. Those who sought data stated they would have wanted to have information on case volume, medical team experience and procedure complication rate.

In 2014, MD Anderson will report five process metrics in accordance with legislation: three related to cancer treatment and two others related to rates of hospital-acquired infections.

Cutting waste, funneling savings: One institutional workgroup is chaired by Marshall Hicks, M.D., professor and head of the Division of Diagnostic Imaging. This group strives to funnel cost savings into new technologies, services, programs and people vital to MD Anderson’s mission. One result is a built-in electronic “flag” that alerts clinical employees to get a pre-approval from payers for a diagnostic test.

Adding this small step to the electronic order entry meant millions of dollars in write-offs were averted in Fiscal Year 2011. A similar solution arose when the group looked at write-offs for a commonly

used — and expensive — targeted therapy. Instead of physicians continuing to use the drug for extended periods of time, the group added an electronic “hard stop” to an order entry that prompts conversations between physician and pharmacist.

Quality care, better outcomes: Ehab Hanna, M.D., professor in the Department of Head and Neck Surgery, and his team are building on what they have learned from ICCE’s success in defining and measuring value for many patients in the Head and Neck Center.

They chose several questions to define quality care for patients diagnosed with throat, mouth and voice box cancers. They studied 2,368 patients and looked at the responses related to a patient’s survival and the ability to swallow, breathe and speak. While eating and speaking are generally assumed to improve quality of life, the team discovered that they needed to re-evaluate processes for gathering data. Each step is another valuable lesson learned.

“The nation’s economic downturn made us realize our structure was fragile. With the changes in health care coming, it made sense to be ready in every area of the institution,” says Stephen Swisher, M.D., professor and chair of the Department of Thoracic and Cardiovascular Surgery. He led a group charged with developing new ways to increase revenues.

“During a financial crisis you go into survival mode, but this is our opportunity to bring together a multidisciplinary team to reduce costs, measure quality and infuse revenue opportunities in a valid and thoughtful way, always keeping the optimum care of the cancer patient as our top priority,” Swisher says.

GRASS-ROOTS EFFORT SOLVES BOTTLENECK

PERFORMANCE IMPROVEMENT EDUCATES EMPLOYEES AT ALL LEVELS

By Sandi Stromberg

Ibi Opuiyo gives little credence to the word “unfixable.”

When she united her colleagues, seeking to solve a bottleneck in patient care, this ultrasound technologist in the Department of Diagnostic Radiology turned on her computer and “attended” courses at MD Anderson’s Quality College.

An online offering of the Office of Performance Improvement, Quality College is open to all employees. Its aim is to help health care professionals improve patient safety and operational efficiencies in their areas through task-specific education modules and resources.

FROM BOTTLENECK TO EASY FLOW

“The clinical problem in Ibi’s area was that wait times for ultrasounds were five to six weeks,” says Joseph Steele, M.D., associate professor in the Department of Diagnostic Radiology, medical director of quality improvement and deputy division head of operations.

“That wait time affected patients with thoracic, head and neck, and endocrine cancers, as well as those with melanoma. Without test results, patients were delayed in meeting with their oncologists and beginning, continuing or changing treatment,” he says.

“Quality College gave us the tools we needed — when we needed them — to change the way we did things,” Opuiyo adds. “We used a phased, all-inclusive approach and were honest about our problems. We also assigned our staff to the work group that best used each person’s skills.”

The result: The number of patients seen each day increased from 38 to a potential of 55 — and the wait time decreased to one day. The project won first place at The University of Texas System’s Clinical Safety and Effectiveness Awards in San Antonio in October 2011.

Opuiyo and her colleagues continue working to sustain the advances made during this grass-roots effort. But their assessment isn’t over. Through MD Anderson’s formal Clinical Safety and Effectiveness (CS&E) course, they will address more improvements in patient care.

With the combined attributes of a natural leader and a dedicated team player, Opuiyo is excited by the challenge of the CS&E course and its practicum.

“I keep bringing it back to management and their vision,” she says modestly. “If there’s no vision for something, it’s not going to happen. I can follow if I’m properly led with good communication.”



Quality College activity for FY 11:

Total registrants: 134
Total departments involved: 170

Plan-Do-Study-Act 101 Course in FY 11:

Total completions: 651

Clinical Safety and Effectiveness Program since 2008:

Total projects: 164
Total graduates: 636

PERIOPERATIVE ENTERPRISE SAVES MD ANDERSON MILLIONS

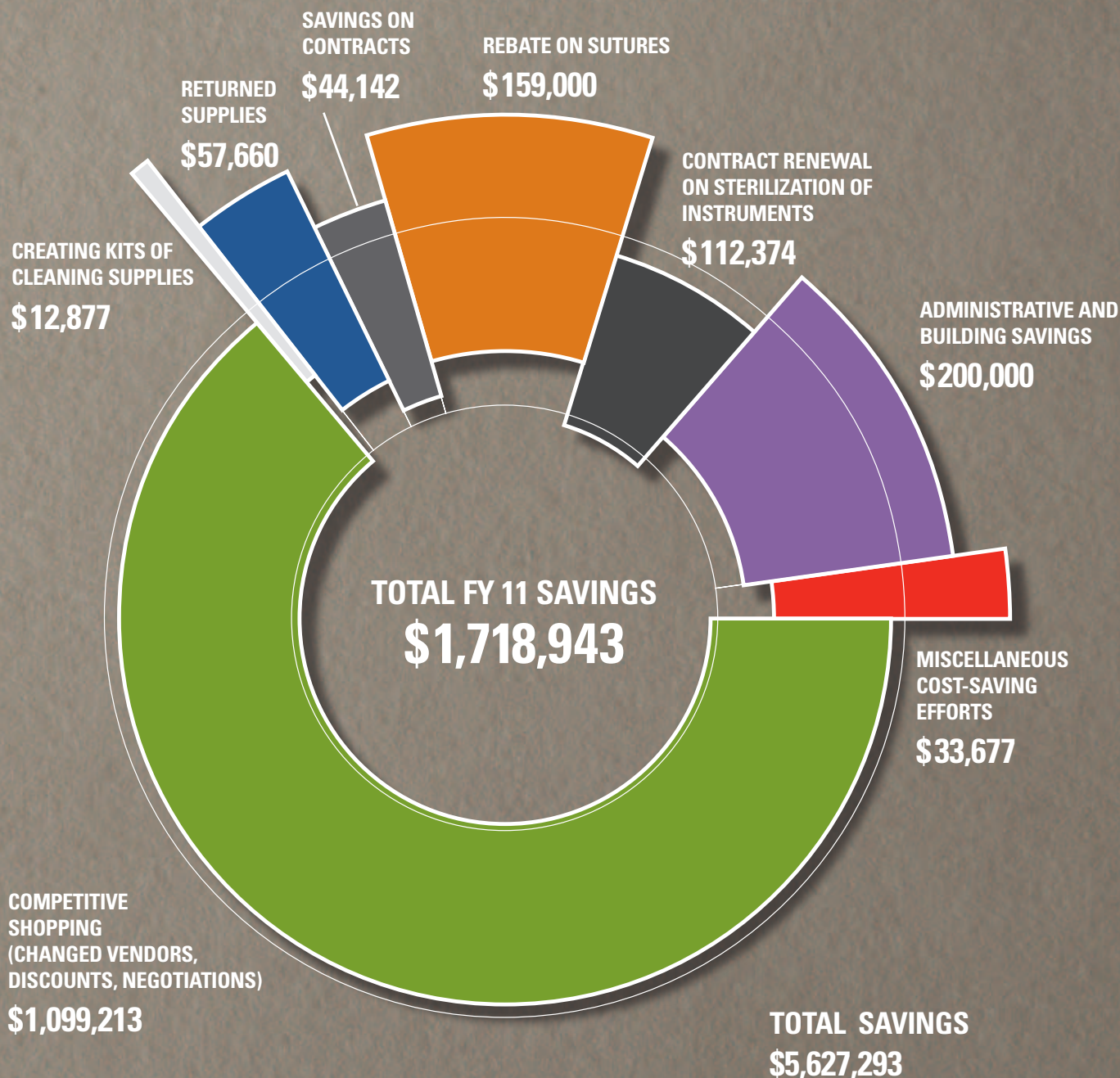

With a focus on quality, MD Anderson established the Perioperative Enterprise early in Fiscal Year 2007 to better manage and coordinate operating room teams. Members of the initiative have worked with senior leadership, the divisions of Surgery, Nursing, and Anesthesia and Critical Care to organize, set goals and establish priorities. An important component of the enterprise is the Perioperative Value Analysis Team, which has worked diligently to save MD Anderson millions of dollars.

EXPANDING HOPE

By Jacqueline Preston

For the past 15 years, Bill Hyslop's world has revolved around quality — and numbers.

Hyslop, president and chief executive officer of the MD Anderson Physicians Network, says MD Anderson's network of affiliated hospitals and health care systems looks to the institution to help improve the quality of cancer care in their communities.

"Our ability to measure and report cancer quality metrics is becoming more valuable to our hospital partners across the country in the age of health care reform," he says.

MD Anderson's mission to eliminate cancer is a global one that extends across regions near and far. Through alliances with the institution's Center for Global Oncology and Physicians Network, more hospitals are providing patients with MD Anderson's standard of care closer to where they live.

In metropolitan Houston, MD Anderson is evolving into a cancer care system that provides care in a location most convenient for the patient, including its Texas Medical Center campus and regional sites in Katy, The Woodlands, Sugar Land and Bay Area (Nassau Bay). In these regional locations, MD Anderson is developing community-based, academically linked, disease-specific clinical programs that extend the institution's clinical and research mission across a metropolitan population that will soon exceed 6 million.

A BROAD REACH

The institution's influence in cancer treatment is also evident outside of Texas through its affiliations with 11 hospitals and health care systems located throughout the United States, as well as in Albuquerque, N.M., Orlando, Fla., Istanbul, Turkey, and Madrid, Spain. There are also 22 sister institutions worldwide that help facilitate educational exchanges, medical conferences and collaborative research projects.

In 2009, the institution announced a joint initiative with Banner Health. The result was Banner MD Anderson Cancer Center, located in Gilbert, Ariz., outside Phoenix. Banner opened its doors last fall and is MD Anderson's broadest extension of its cancer services outside of Houston.

Banner MD Anderson's array of inpatient and outpatient services includes surgery, radiation therapy, diagnostic imaging and infusion therapy. Longtime MD Anderson faculty member Edgardo Rivera, M.D., is the medical director.

Cancer experts in each clinical division and Physicians Network are responsible to uphold the philosophy, process and guidance of MD Anderson.

"Health care organizations around the world look to our institution as a global leader in the fight against cancer," says Thomas Burke, M.D., MD Anderson's executive vice president and physician-in-chief. "We welcome colleagues who share our vision of providing leading-edge clinical care to patients in their communities."

PROJECT QUITLINE ADDRESSES
HEALTH OF UNDERSERVED

WHAT WE DON'T ASK MIGHT HURT

By Katrina Burton



Jennifer Irvin Vidrine, Ph.D. (left), assistant professor, and **Sheryl Nelson (center)**, senior research coordinator, both in MD Anderson's Department of Health Disparities Research, discuss the progress of the Ask-Advise-Connect initiative among community patients with **Carmen Mitchell-Bibbs**, a licensed professional nurse at the Martin Luther King Jr. Health Center.

“Do you smoke cigarettes now?” is an important question.

It can yield some promising results, says Jennifer Irvin Vidrine, Ph.D., assistant professor in MD Anderson's Department of Health Disparities Research.

As lead investigator on the smoking cessation study, Project Quitline, she knows how data can show the impact that a simple question has on patients.

The project's aim is to increase use of the State of Texas Quitline among medically underserved, racially/ethnically diverse smokers. The Harris County Hospital District (HCHD) — one of the nation's largest care providers to the economically disadvantaged population — administers the program at 10 clinics.

Trained providers ask all patients about their smoking status at every visit, advise those who smoke to quit, and directly connect those who accept cessation help with the Quitline.

The process, referred to as “Ask-Advise-Connect,” is a simple way for health care providers to connect smokers with evidence-based cessation treatment.

Through her research with the HCHD clinics, Irvin Vidrine discovered that almost 40% of patients who revealed they were smokers agreed to be connected with the Quitline.

“Quitline can be easily and conveniently accessed by a large number of smokers,” she says.

STUDY BASE BROADENS

Her success in publicizing the smoking quitline to the underserved in the HCHD clinics has led to a more recent study with another group. The Kelsey-Seybold Quitline Study is similar, except the population is largely insured with greater socioeconomic resources. Irvin Vidrine has implemented the Ask-Advise-Connect approach in 10 Kelsey-Seybold clinics throughout Houston.

The Center for Community-Engaged Translational Research, part of the Duncan Family Institute for Cancer Prevention and Risk Assessment, supports both projects, including shepherding the submission through the Institutional Review Board and developing training for HCHD employees involved in recruitment and education of patients.

“We want to measure the difference in populations and compare how the approach works in two very different health care systems,” Irvin Vidrine says. “Both projects apply principles of community-engaged research with significant input and involvement by partners.”

Data are still being collected for both studies, with analysis and release of findings several months away.

KNOWLEDGE IS POWER

CANCER TREATMENT OPENS
NEW VISTAS FOR TEENAGER

By Laura Sussman

A youth symphony violinist, first-chair trumpet player in his high school band, varsity cross-country runner and stellar student with an affinity for physics, Shane Leonard didn't have cancer on his busy agenda.

Then, he was diagnosed with the disease the summer before his senior year.

He noticed a lump on his neck's left side two years before being diagnosed. At first, he thought it was from excessive violin playing. Still, his parents took him to five doctors before the rare diagnosis was finally confirmed: adenoid cystic carcinoma of the salivary gland.

It's so rare, in fact, that MD Anderson had only seen six comparable cases in the past 40 years.

Successful surgery at the children's hospital near Leonard's hometown of Colorado Springs, Colo., revealed that the cancer had wrapped itself around the gland's edge. Follow-up radiation was recommended. Yet, given the tumor's precarious location, there were concerns about preserving Leonard's ability to speak, swallow and taste.

THE RIGHT TREATMENT

After careful research, Leonard and his family opted for proton therapy — an advanced type of radiation that uses a proton beam to deliver therapy directly to the tumor, destroying cancer cells while sparing healthy tissue. Under the care of Steven Frank, M.D., associate professor in the Department of Radiation Oncology, Leonard spent the summer at MD Anderson. He received 33 rounds of treatment.

"One of the ways I'd cope with the treatment was to read books about physics or watch a series of quantum mechanics lectures I found online," Leonard says.

With this insatiable thirst for knowledge, he also became fascinated with the massive 200-ton gantry rotating around him.

Leonard's summer in Houston meant turning down a prestigious engineering internship. When his treatment team learned of this disappointment, they arranged for him to spend time with the center's senior medical physicist, learning about proton's precision firsthand. This furthered his desire to pursue a scientific career.

"When I think about my experience, it isn't about cancer or my side effects. It's about the people I've met and the chance I've been given to learn from adversity," Leonard says. "These opportunities wouldn't be something I'd normally experience. Cancer has helped me re-establish my priorities and be more content in everything I do."



Scan this QR (quick response) code with your smartphone to see a video that tells you more about Shane Leonard, or visit www.mdanderson.org/conquest.



Shane Leonard, a high school senior in Colorado Springs, Colo., shared his cancer journey with members of the MD Anderson Cancer Center Board of Visitors at their annual meeting in October 2011.

INSTITUTIONAL REVIEW BOARD ENSURES PATIENT SAFETY



K R

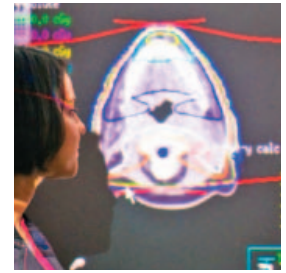

RESEARCH FOCUSES ON NEW
TREATMENTS, QUALITY OF LIFE

THE SAGA OF A PROTOCOL

By Sandi Stromberg

In 2004, James Yao, M.D., learned that one patient can open a whole new world of possibilities.

After examining a young woman with two rare diseases, the associate professor in the Department of Gastrointestinal Medical Oncology at MD Anderson asked himself: “Are there similarities in the two that might present a treatment target?”

That was the beginning of the quest that led him to everolimus.

But it would take seven years of clinical trials with solid findings before the U.S. Food and Drug Administration (FDA) approved the drug for the treatment of cancer patients with pancreatic neuroendocrine tumors (pNET).

There are safeguards that govern clinical trials and protect patients.

‘DO NO HARM’

Since the 5th century BCE, patient safety has been an essential concern of physicians.

“I will prescribe regimens for the good of my patients according to my ability and my judgment and never do harm to anyone,” the original Hippocratic oath clearly states.

This is especially important in the case of clinical trials, such as Yao’s. To protect patients who enter these studies, the FDA and the Office of Human Research Risk Protection require that potential studies go through an Institutional Review Board (IRB). MD Anderson has five to handle the volume of research. But exactly what do they do and why are they important?

“The IRB’s purpose is to protect the rights and welfare of human research subjects recruited to advance medical knowledge,” says Aman Buzdar, M.D., professor in MD Anderson’s Department of Breast Medical Oncology and *ad interim* vice president for clinical research. “It minimizes patient risk, reviews informed consents, oversees the risk-versus-benefit ratio of each research proposal and assures a patient’s confidentiality.”

FROM EASTER ISLAND TO MD ANDERSON

Yao took each of these steps to ensure the safety and efficacy of everolimus for pNET patients. Here is the story from the discovery of the drug to its current status.

1970s: A bacterial strain, isolated from an Easter Island soil sample, is found to have immunosuppressive properties and is developed as an organ transplant rejection drug.

After examining a patient with two rare diseases, James Yao, M.D., associate professor in the Department of Gastrointestinal Medical Oncology, asked himself: “Are there similarities in the two illnesses that might present a treatment target for her cancer?”



Jeannette Mares, physician assistant in the Department of Gastrointestinal Medical Oncology, was involved in the study of everolimus for patients with pancreatic neuroendocrine tumors from the beginning in 2004 to its FDA approval in 2010.

November 2002: Investigation of everolimus as a cancer treatment begins.

Early 2004: Yao observes a patient with two rare diseases — pancreatic neuroendocrine tumor (pNET) and tuberous sclerosis, a multi-system genetic disease that causes several types of tumors to grow in the body’s organs. He discovers that both have malfunctions in the mTOR (mammalian target of rapamycin) signaling pathway.

2004: Yao talks with Novartis, the pharmaceutical company that markets everolimus for cancer patients under the trade name Afinitor®.

2004: Novartis finds the protocol interesting, but not enough to completely back it. It offers the drug and partial financial support to do an MD Anderson study.

Late 2004: Yao and his colleagues write the protocol for a Phase II clinical trial, which is first reviewed by the Clinical Research Committee, then goes to the IRB. This is a small study to accrue 40 patients at a low dose of 5 mg of everolimus to test for safety.

January 2005: The first patients are enrolled in the study. Positive results — the tumors of the first three patients show shrinkage — pique everyone’s interest.

August 2005: Yao and his group apply to the IRB to expand the study. Issues weighed are: increasing enrollment to 70 patients; creating two study arms, one for patients with pNET, the other for patients with non-pancreatic neuroendocrine tumors; and raising the dosage to 10 mg.

2005: Everolimus goes back to the laboratory for translational research. Biopsies from patients in each arm are paired to learn more about how the drug works and to see changes in tissue before and after treatment.

December 2005: The IRB approves the amended protocol. The trial opens to accrue more patients.

2005: The IRB approves a small, follow-up Phase II study for 36 patients, combining everolimus with bevacizumab (Avastin®).

August 2007-May 2009: A multinational Phase III randomized study of everolimus versus a placebo begins, after IRB approval. This offers cross-over possibilities for patients whose cancer progressed. An independent data safety monitoring committee oversees the study to ensure safety.

June 1, 2010: Yao receives an email stating that the pivotal Phase III study shows everolimus decreased the risk of tumor growth by 65%.

May 2011: FDA approves everolimus for the treatment of pNET.

Building on the knowledge gained by Yao and others, multiple clinical trials with everolimus — on its own and in combination — are being conducted worldwide for various types of cancer.

Clinical trials are instrumental in defining the new boundaries of medicine, but first and foremost, at all times, is the protection of patients’ rights and safety. As for the young woman whose condition led to the discovery of everolimus for treatment of pNET, she underwent surgery and is potentially cured from her pancreatic neuroendocrine cancer.

SAVING LIVES BY VAP-ORIZING PNEUMONIA

ICU TEAM TAKES VENTILATOR-ASSOCIATED PNEUMONIA DOWN TO ZERO

By Lauren Schoeneman

When Joseph Nates, M.D., joined MD Anderson's faculty in 2002, he discovered a high-incidence of ventilator-associated pneumonia.

By 2009, he and his team had brought its occurrence to zero.

In the Intensive Care Unit (ICU), 90% of pneumonias occur while patients are ventilated. Ventilator-associated pneumonia (VAP) increases the length of hospitalization by an average of 23 days, with an associated cost per patient of approximately \$150,000. In the United States, the mortality rate attributed to this complication is estimated to be as high as 30%, the greatest among all health care-associated infections.

Nearly 10 years ago, MD Anderson's ICU VAP rate was 34.2 cases per 1,000 ventilator days in the Surgical Intensive Care Unit, equivalent to more than 10 cases per month — double the national average for trauma ICUs.

"Using the most conservative estimate, two of every 10 patients with VAP could die from this complication," says Nates, professor in the Department of Critical Care and medical director of the ICU. "Preventing these cases could save the lives of 24 patients in the ICU each year. The problem needed to be addressed urgently."

DISTINGUISHED BY DILIGENCE

Nates and a multidisciplinary team that included physicians, nurses, infection control officers, respiratory therapists, physiotherapists and pharmacists worked to eradicate VAP through multiple stages. They incorporated guidelines from the Institute of Healthcare Improvement, the Centers for Disease Control and the Agency for Healthcare Research and Quality.

Nates estimates that the significant reduction in the incidence of VAP has saved the lives of at least two patients per month. It has also reduced the time spent in the ICU and saved the health care system about \$600,000 per month.

This accomplishment has not gone unnoticed. In October 2010, Nates received a Clinical Safety and Effectiveness Award from The University of Texas System, and, in February 2011, the inaugural Bill Aston Award for Quality from the Texas Hospital Association honored MD Anderson for the achievement.

The team is now investigating new technologies that could completely prevent aspiration (inhaling fluid or other foreign matter into the lungs), which is the main cause of VAP.

"We cannot remain static," Nates says. "One of our most important success factors has been remaining alert while adapting practices in synchrony with new discoveries."



Many of the techniques Joseph Nates, M.D., and his group used to bring ventilator-associated pneumonia down to zero in the Intensive Care Unit had not been published when they started to address the situation in 2002. They continue to learn and work on the problem. "We haven't eliminated the causes," he says. "If we don't continue to work on the factors that lead to VAP, the infections will come back."

SEEDS OF SURVIVORSHIP

RESEARCH: SEED GRANTS

MD Anderson awards Cancer Survivorship Research Seed Money Grants to help individual investigators study health issues pertinent to cancer survivors. With these funds, researchers can develop the preliminary data necessary to compete successfully for external peer-reviewed funding.*

Computerized intervention to treat attention and memory problems in adult brain tumor survivors

INVESTIGATOR: JEFFREY WEFEL, PH.D., ASSISTANT PROFESSOR, DEPARTMENT OF NEURO-ONCOLOGY

Chronic fatigue experienced by chronic myelogenous leukemia survivors

INVESTIGATOR: JAVIER VALENZUELA, PH.D., INSTRUCTOR, DEPARTMENT OF SYMPTOM RESEARCH

Health status and health behaviors among cancer survivors: a population-based study

INVESTIGATOR: LINDA ELTING, DR.P.H., PROFESSOR, DEPARTMENT OF BIostatISTICS

Impact of past chemotherapy on emotional processing in breast cancer survivors

INVESTIGATOR: FRANCESCO VERSACE, PH.D., ASSISTANT PROFESSOR, DEPARTMENT OF BEHAVIORAL SCIENCE

Toward an understanding of body image adaptation following surgical treatment for head and neck cancer

INVESTIGATOR: MICHELLE CORORVE FINGERET, PH.D., ASSISTANT PROFESSOR, DEPARTMENT OF BEHAVIORAL SCIENCE

**This research was supported by philanthropy from the University Cancer Foundation and the Duncan Family Institute for Cancer Prevention and Risk Assessment via the Cancer Survivorship Research Seed Money Grants at MD Anderson.*

SURVIVORSHIP ONLINE

MD Anderson's survivorship website for the public offers in-depth information about multiple aspects of survivorship, from stages to medical follow-up advice to coping with side effects of cancer and its treatments.

www.mdanderson.org/survivorship

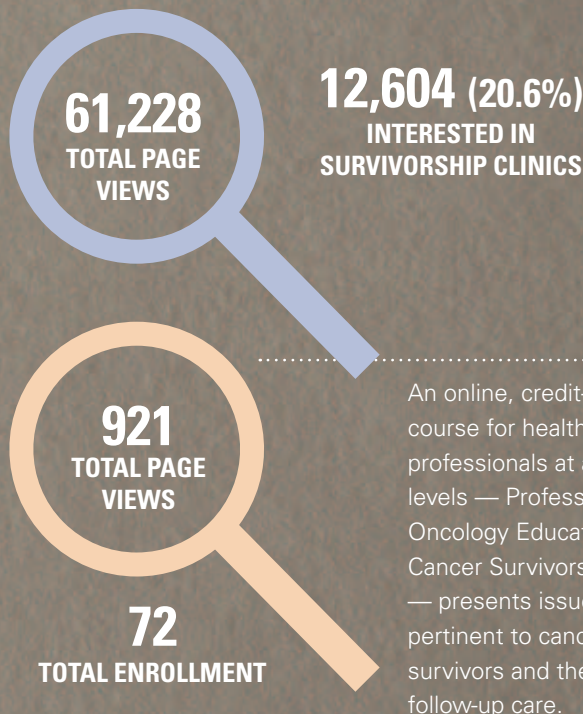

SURVIVORSHIP CLINICS

MD Anderson has nine survivorship clinics with more coming online in the next few years. They are:

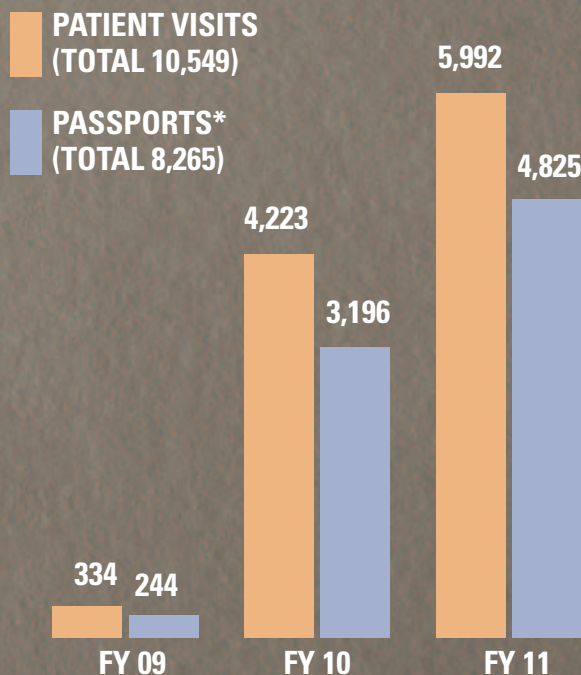
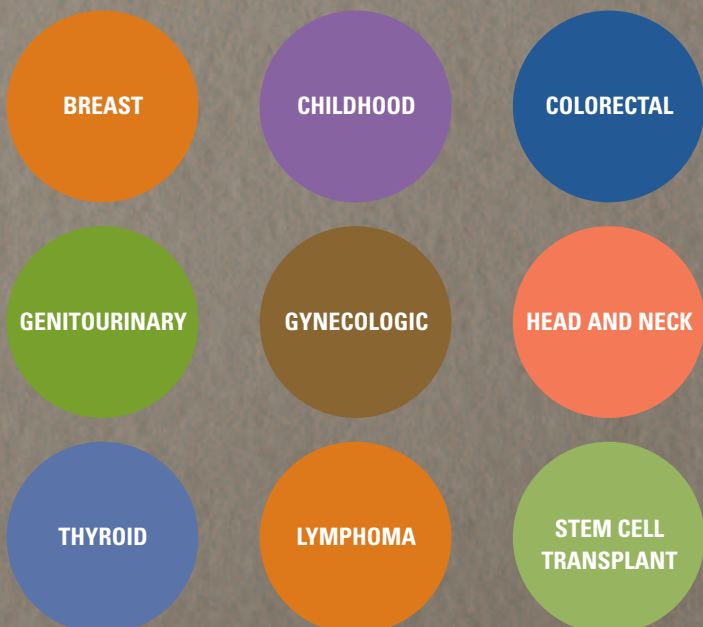

**Only includes passports completed within 30 days of each patient visit. Passports contain a cancer survivor's history of treatment at MD Anderson and provide community doctors with information that allows them to monitor a patient's follow-up care.*

ON THE CUTTING EDGE

By Jacqueline Preston

As he ends each week traveling from Katy to the Bay Area to care for his patients, Richard Ehlers, M.D., never loses sight of his calling.

“**M**ost cancer care around Houston and the nation is delivered in the community setting outside of large academic centers. We want to broaden our territory and give patients the option to receive MD Anderson care in a location closer to their homes,” says Ehlers, assistant professor in MD Anderson’s Department of Surgical Oncology. “Now, patients are delighted that we’re there for them in their communities.”

Ehlers is part of a growing team of highly trained MD Anderson surgical oncologists who care for patients through the institution’s ever-expanding suburban regional care network.

The centers began providing community breast surgical services in 2010. Ehlers was the first surgical oncologist to treat patients at the centers.

Since October 2010, nearly 500 new surgical patients and consultations have been seen there by Ehlers and breast surgical oncologists Loren Rourke, M.D., and Susan Hoover, M.D. They are supported by a team that includes mid-level providers and nurses. While the more complex surgical cases are referred to the institution’s Texas Medical Center (TMC) campus, Ehlers says he and his surgical teammates operate in well-equipped community hospitals.

QUALITY CARE CLOSER TO HOME

Robust collaboration has been the driving force behind the surgical oncology program.

Peter Pisters, M.D., professor in the Department of Surgical Oncology and medical director of the regional care centers, sees the value in replicating the TMC cancer care model in the community setting. Here fellowship-trained surgical, medical and radiation oncologists can work together using the MD Anderson format of team-based treatment planning.

For nearly two years, since he assumed the regional leadership role, he has worked to deliver on MD Anderson’s promise to provide the institution’s standard of care on a system-wide scale across Houston.

“Our goal is to develop community-based, academically linked, multidisciplinary, disease-specific programs that bring MD Anderson’s brand name to a market of nearly 6 million in our metro region,” he says.

SCREENING REDUCES LUNG CANCER-RELATED DEATHS

A BRIGHT LIGHT FOR SMOKERS

By Katrina Burton



Reginald Munden, M.D., professor in the Department of Diagnostic Radiology, and CT Technician Ramon Yapp can now screen current and former smokers for lung cancer, which enables them to diagnose the disease earlier or let people know their lungs show no sign of cancer.

Reginald Munden, M.D., sees a light at the end of the tunnel with the release of the findings of the National Lung Screening Trial.

The bright glimmer is that the National Lung Screening Trial (NLST) reported a 20% reduction in lung cancer deaths among trial participants — heavy smokers — whose lung cancers were first spotted with a low-dose helical CT scan.

Based on these findings, MD Anderson launched the Lung Cancer Screening Program in June 2011.

“The results of the national trial offer an opportunity for us to detect lung cancer in its earliest stages,” says Munden, professor in the Department of Diagnostic Radiology and lead investigator at MD Anderson, one of 33 sites for the national trial.

The significance of being able to detect small lung cancer tumors can be the difference between life and death for lung cancer patients. Experts at the institution tailored the program for current or former heavy smokers 50 years of age or older, who have smoked the equivalent of one pack of cigarettes a day for at least 20 years.

CESSATION SERVICES TAILORED TO THE PERSON

The second component of the screening program is smoking cessation assistance offered through the Tobacco Treatment Program in the Cancer Prevention Center. The program — traditionally offered to MD Anderson patients, employees and their families to help them quit smoking — is now accessible to all patients for a small fee.

“We saw a unique opportunity to provide screening for people at increased risk and to offer interventions to help current smokers quit smoking, as well as relapse prevention assistance for recent quitters,” says Therese Bevers, M.D., professor in MD Anderson’s Department of Clinical Cancer Prevention, medical director of the Cancer Prevention Center and co-investigator on the national trial.

The program offers:

- behavioral counseling for smoking cessation by a doctoral-level clinical psychologist,
- cessation medication management by a medical doctor, and
- prescriptions for smoking cessation medications.

HOW ONE SURVIVOR COPES WITH SIDE EFFECTS

CANCER IN THE REARVIEW MIRROR

By Sara Farris

The mirror is not always a glowing reflection of one's self. For Jason Cox, there was a point when he didn't even recognize himself.

Today, though, his reflection shows a successful attorney, a community volunteer and, most important, a survivor.

Like many childhood cancer survivors, Cox overcame his cancer, but not without some challenges and side effects along the way.

In 1985, at 14, he was diagnosed with rhabdomyosarcoma in his right cheek, a tumor affecting muscles that attach to the bone. After a year of chemotherapy at MD Anderson Children's Cancer Hospital, he was declared cancer-free.

But six years later, while attending Texas A&M University, Cox was dealt another blow. His cancer had returned. He endured more chemotherapy and radiation, but his cancer kept coming back.

"I weighed the options of having more recurrences or undergoing a major surgery that would cause some disfigurement to my face," Cox recalls. "The decision made itself."

KEEPING THINGS IN PERSPECTIVE

In 1998, he underwent surgery to remove part of his jaw, leaving him with a face he didn't recognize.

"It was difficult, but you learn to adapt. You get used to people looking at you differently," he says. "But the doctors at MD Anderson worked hard to restore me."

While enduring numerous reconstructive surgeries, Cox entered law school at the University of Houston. He scheduled surgeries around the holidays, summers and breaks so he wouldn't have to miss school.

Cox now specializes in probate litigation at the law firm of Galligan and Manning in Houston.

In remission for almost 13 years, he continues to come to MD Anderson for follow-up care. His only lingering side effect from treatment is high blood pressure, which he combats with medication, regular exercise and diet.

Today, Cox helps other cancer patients and survivors by serving on the steering committee for Anderson Network, an MD Anderson patient-to-patient program.

"The best thing to do is volunteer. It keeps things in perspective," he says. "Helping others helps you."



Jason Cox is a long-term survivor of two episodes of rhabdomyosarcoma. He practices probate law and helps patients, survivors and caregivers through the Anderson Network, a program of MD Anderson's Department of Volunteer Services.



Scan this QR (quick response) code with your smartphone to see a video that tells you more about Jason Cox and survivorship research at MD Anderson, or visit www.mdanderson.org/conquest.

EDUCATING PROFESSIONALS TO MEET HEALTH CARE DEMANDS



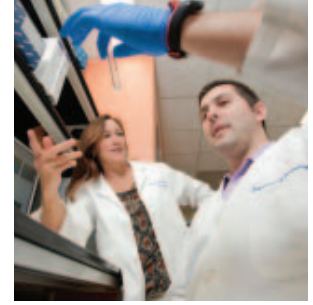

PROGRAMS TAKE AIM AT SHORTAGE

CASTING A NET FOR TALENTED, COMMITTED TRAINEES

By Mary Brolley

The needs are dire.

In the United States, a shortage of health care professionals — from physicians and researchers to mid-level providers and technicians — is expected to worsen as an aging population retires and requires more care. To attract the best and brightest to essential health care jobs, MD Anderson has a growing number of innovative programs.

ALLIED HEALTH PROFESSIONALS

The mission of the School of Health Professions (SHP) is clear and compelling: to prepare students to meet the critical shortage of health care professionals now and in the future.

Equipped with state-of-the-art facilities and located within the heart of MD Anderson's Texas Medical Center campus, the school provides the current enrollment of 320 students an education that seamlessly combines comprehensive academics with a clinical education.

“Our eight programs touch on every aspect of a patient's stay,” says Shirley Richmond, Ed.D., dean of the SHP.

The school offers bachelor of science degrees in eight highly specialized fields: clinical laboratory science, cytogenetic technology, cytotechnology, diagnostic imaging, histotechnology, medical dosimetry, molecular genetic technology and radiation therapy. Graduates of the SHP routinely score in the top 25% on national professional certification exams.

BIOMEDICAL SCIENCES RESEARCHERS

It's the first of its kind in the nation. In the Graduate School of Biomedical Sciences, doctoral students can enroll in a program called “Cancer Metastasis Research: From Bench to Bedside.”

Supported by a grant from The University of Texas System Graduate Program Initiative, the program explores the emergent field of metastasis — spread of disease to distant organs — the principle cause of death in those afflicted with solid tumors.

“We have the resources and a willing and able faculty,” says Gary Gallick, Ph.D., program director and professor in the Department of Genitourinary Medical Oncology. “This program would be hard to develop anywhere else.”

To meet growing needs for health care professionals, MD Anderson has multiple educational programs, from allied health professions and biomedical sciences to training for pharmacists, physician assistants, nurses and survivorship researchers, among others.



Scan this QR (quick response) code with your smartphone to see a video that tells you more about pharmacy internships, or visit www.mdanderson.org/conquest.



In addition to her own practice, Clinical Pharmacy Specialist Andrea Landgraf, R.Ph., directs the Pharmacy Graduate Year 2 program in oncology in the Department of Pharmacy Clinical Programs.

PHARMACY RESIDENTS

Most undergraduate pharmacy education involves didactic learning, with little patient contact until late in the process, says Joel LaJeunesse, vice president for pharmacy.

But, at MD Anderson, pharmacy residents get plenty of direct patient contact through the Pharmacy Graduate Year 2 (PGY2) program. PGY2 allows those who've completed a one-year residency in pharmacy to specialize in one of two areas for another year.

Six residents specialize in oncology; two focus on critical care. Recruited through a national match program, the residents leave with refined clinical skills and prepared for board certification exams.

PHYSICIAN ASSISTANTS

Though physician assistants (PAs) can get a job straight out of school, some opt for additional specialized training and education. At MD Anderson, a few PAs choose to participate in a yearlong post-graduate clinical training program in oncology — the only such program in the country.

Maura Polansky, PA in the Department of Gastrointestinal Medical Oncology and program director of physician assistant education, says PAs who complete this training are seeking a challenging, but collaborative, practice. “By choosing to work with cancer patients, who tend to be very ill, they must stay abreast of the latest advances in cancer care — and are opting for the team approach.”

NURSING EXTERNSHIP

At MD Anderson, nurses are the mainstay of medical care for inpatients and outpatients. In addition to a thriving yearlong program, a competitive summer training program for student

nurses — the Professional Student Nurse Externship — develops essential skills and confidence for the 30 students chosen.

The 10-week program combines classroom study, outside speakers and one-on-one bedside coaching on an inpatient floor. “You can track how they mature as people and as nurses,” explains Rosa Semien, registered nurse and project manager in MD Anderson’s Department of Nursing Workforce Development. “Preceptors (mentors) get the chance to give back to students, students benefit greatly, and, importantly, so do our patients.”

SURVIVORSHIP RESEARCHERS

“Survivorship is the new wave of cancer care, but we have much to learn,” says Guadalupe Palos, Dr.P.H., manager of clinical protocol administration in the Office of Cancer Survivorship.

She supervises the research of several undergraduate and graduate students and serves on the dissertation committees for three, one of whom is Ellen Mullen, a doctoral student at The University of Texas at Tyler.

Mullen’s dissertation concerns the effects of telephone counseling on the health behaviors of elderly cancer survivors with low literacy. She recently defended her dissertation — via Skype. “She did a great job,” Palos says. “Our students are so passionate about what they’re doing. We learn from each other.”

In these and many other ways, MD Anderson is ensuring that there will be enough health care professionals to meet the needs of cancer patients for generations to come.

For more information about these educational opportunities, visit www.mdanderson.org/annualreport.

A DEDICATION TO EDUCATION

PATHOLOGIST A ROLE MODEL FOR HIGH SCHOOL STUDENTS

By Carol Bryce

Breast Pathologist Aysegul Sahin, M.D., loves to share her knowledge and experiences with young people. The benefits are far from one-sided, she believes.

“This generation of students — their minds are wired so differently,” says the professor in MD Anderson’s Department of Pathology. “They’re more computer literate than I am, so they’re more intuitive when it comes to developing shortcuts and figuring things out. I’ve learned many things from them.”

Sahin has long been committed to educating future generations of scientists. As director of MD Anderson’s Surgical Pathology Fellowship Program, she’s seen more than 150 fellows complete their surgical pathology training since assuming leadership of the program in 1999. Sahin’s also been director of the Breast Pathology Fellowship Program since 2000.

Recently, she’s broadened her educational focus to include younger students. For the past three years, she has been invited to present lectures on her work to Houston-area high school students.

REFUTE THE TELEVISION PERSPECTIVE

“The only thing a lot of these kids know about pathology is what they’ve seen on TV shows. So they think all we do is work with dead people. Or with mice,” she laughs.

Many of the students are surprised to learn about the myriad career opportunities open to them within pathology, cancer research and medicine in general. The young women often are especially pleased to see a woman holding a leadership role in a scientific field.

“And when kids are excited, their energy is so impressive,” Sahin remarks.

Her teaching excellence and commitment to the enhancement of health science education were recognized in February 2011 when she was inducted into The University of Texas System Academy of Health Science Education.

The new academy member has ambitious plans for the future. “I’d like to work with the academy to create more outreach programs and summer programs to educate students about medical fields and cancer research,” she says.

“I want to encourage high school and college students — the way I’ve encouraged successful pre-med and medical students. Instill in them a curiosity and desire to carry out research. And give them the opportunity to participate in the medical field.”



In addition to the general surgical pathology fellowship program, Aysegul Sahin, M.D., played a major role in the accreditation and curriculum development of subspecialty fellowship programs in nine areas of surgical pathology. These include breast, gynecologic, gastrointestinal and genitourinary tract pathology.

ASPIRE:

A Smoking Prevention Interactive Experience

ASPIRE is a curriculum-based program for middle and high school students that includes colorful animation and interactive experiences, as well as video game components.

Student interventions increased by 44% after the launch of the Spanish-language version.



MD Anderson
ASPIRE

A Smoking Prevention Interactive Experience

The site has produced more than 11,062 interventions to prevent youth from smoking and to encourage them to quit.

SINCE ITS LAUNCH IN 2004:

The ASPIRE program has been adopted in 24 states.



The site is available in English and Spanish.

11,120
TOTAL PAGE VIEWS*

5,800
UNIQUE MONTHLY VISITORS*

Alexander V. Prokhorov, M.D., Ph.D., professor in the Department of Behavioral Science, developed and tested ASPIRE, a multimedia, web-based tobacco prevention and cessation program for teenagers. Originally available on CD-ROM, the program has been web-based since its dissemination began in 2008.

Visit www.mdanderson.org/aspire to see a sample of the program.

PIONEERS EXPLORE NEW FRONTIERS

By William Fitzgerald

After more than 15 years of submitting grants, Khandan Keyomarsi, Ph.D., knows what it takes to be successful. It's this knowledge that led her to develop a program geared toward junior faculty, so they would know, too.

The Pioneers program, short for Physicians, Investigators in Research Studies, began in 2007 to increase interaction between physician scientists. What resulted was an innovative forum for selected faculty within five years of their first appointment. The program delves into issues such as time management and successfully obtaining research grants.

In each monthly session, a new investigator presents his or her study's aims and research methods to senior faculty and alumni. The feedback received is instant, straightforward and, often, advice that would never have been heard elsewhere.

"The most important part of a successful grant is not all the minutiae, but how to ask significant, hypothesis-driven questions," says Keyomarsi, professor in the Department of Experimental Radiation Oncology. "This is what I've learned over the years, through my own mistakes, and that knowledge is passed to new investigators."

GUIDANCE FROM INSTITUTIONAL LEADERSHIP

"The creation of Pioneers has enhanced an intensive program of mentoring that includes dual mentors for laboratory and clinical physician scientists," says Robert Bast, M.D., vice president for translational research. He meets with physician scientists every four to six months to review their work.

Patrick Zweidler-McKay, M.D., Ph.D., associate professor in the Division of Pediatrics, began participating in Pioneers soon after he was recruited to MD Anderson. He recalls a session with Bast, discussing the best way to present data for a Leukemia and Lymphoma Society grant. Because grants originate from a range of sources, including government agencies and foundations, each has its own requirements that can add to the complexity of describing a research proposal.

"I think many junior faculty feel isolated and hesitant about reaching out to senior faculty to discuss their research," Zweidler-McKay says. "However, this type of mentoring makes a significant difference in a person's early career success."

And the success speaks for itself. Nearly 86% of the 24 faculty who graduated from the physician scientist program received a grant, or are principal investigators on multi-investigator grants.

"Everyone is excited when a grant gets funded," Keyomarsi says. "It's the ultimate goal of the program."

HEALTH CARE IN THE COMMUNITY CHURCH

FROM THE LAB TO THE SANCTUARY

By Katrina Burton



Lorna McNeill, Ph.D. (right), has worked closely with Senior Pastor Kirbyjon Caldwell and his congregation to educate the African-American community about health care through Project CHURCH, an initiative that is garnering national attention.

Cancer Prevention Researcher Lorna McNeill, Ph.D., has embarked on an important ministry.

In collaboration with Windsor Village United Methodist Church in Houston, she helps members improve their health and well-being through Project CHURCH, Creating a Higher Understanding of Cancer Research and Community Health.

Project CHURCH is now entering its fourth year of study with backing from the Law Fund to support cancer prevention. Thus far, the program has surpassed its initial focus — studying the role of behavioral, environmental and social factors on minority health and cancer disparities among African-Americans.

“The relationship of trust and care we’ve built with the church is just as important as the research being done,” says McNeill, assistant professor in the Department of Health Disparities Research at MD Anderson and lead investigator on Project CHURCH.

AFRICAN-AMERICANS TO BENEFIT FROM TARGETED RESEARCH

With more than 1,500 participants and a 93% retention rate, the cohort study has made significant gains since its launch in 2008. This includes 91% participation in genetic sampling for a national study involving 30,000 African-Americans. Project CHURCH participants also provided saliva samples for future MD Anderson research.

Senior pastor of Windsor Village, the largest Methodist church in the nation, is Kirbyjon Caldwell, a member of MD Anderson’s Board of Visitors. He acknowledges the importance of conducting research within the church walls. “Our church family is honored to partner with the best cancer treatment, prevention and research center in the world. We applaud and appreciate MD Anderson’s commitment to making cancer history for people from all walks of life.”

Project CHURCH’s progress has paved the way for other research McNeill conducts, including an obesity prevention study targeting African-Americans and Latinos. The church also helps recruit African-American women and children to participate in a national children’s nutrition study.

McNeill, who was recently awarded MD Anderson’s Julie and Ben Rogers Award for Excellence in Prevention, understands the impact this type of research has on the community. As co-director of MD Anderson’s Center for Community-Engaged Translational Research of the Duncan Family Institute for Cancer Prevention and Risk Assessment, McNeill believes her true calling is to help close the gap on disparities in health and help people live healthy and well-balanced lives.

“There is no doubt that disparities in health are real and should be addressed using real-world techniques and interventions,” McNeill says.

STUDENT BENEFITS FROM MENTORING

FROM MARINE TO MOLECULAR BIOLOGY

By Mary Jane Schier



A student in the Graduate School of Biomedical Sciences, Andria Schibler (middle) shares her research goals with Ronald DePinho, M.D., MD Anderson's president. Her mentor, Sharon Dent, Ph.D. (left), heads MD Anderson's Science Park facility in Smithville, Texas.

Andria Schibler hopes the yeast she uses every day will do much more than make bread dough rise. Her ultimate goal is to help improve leukemia patients' survival.

Instead of a kitchen, Schibler works in a laboratory at MD Anderson's Science Park in Smithville, Texas. Her tools include test tubes, incubators and beakers.

Schibler, whose parents were both schoolteachers, intended to be a marine biologist when she went to Suffolk University in Boston, where she earned a bachelor of science degree in biology. But during an internship at Harvard Medical School/Massachusetts General Hospital, she got hooked on molecular biology.

"After learning about MD Anderson, I applied to GSBS (Graduate School of Biomedical Sciences) . . . and moved to Houston in August 2007. I've never been so hot," she relates.

Schibler took rotations with several MD Anderson scientists who train students at GSBS, which is jointly operated by MD Anderson and The University of Texas Health Science Center at Houston. She was delighted when Sharon Dent, Ph.D., then professor of biochemistry and molecular biology, agreed to be her mentor.

YEAST MIMICS GENETIC MUTATIONS

Dent moved her laboratory to the Science Park after being named chair of the Department of Molecular Carcinogenesis in mid-2010, and Schibler followed a few months later. Two other GSBS students are members of Dent's laboratory.

"Using yeast as a model, I've mimicked genetic mutations that are present in some leukemia patients and that correlate with poor prognosis. By studying the gene's function in both mutated and normal cells, I'm getting a clearer idea of how normal cells should behave and what happens when the gene is mutated," Schibler says. Her research is supported by a Schissler Foundation Fellowship.

She recently started collaborating with a senior leukemia specialist at MD Anderson to see if her research could help improve patients' diagnosis and treatment.

"Dr. Dent gives us the flexibility and independence to test our ideas and grow scientifically," Schibler says. "I love what I do."

CAMPUS GROWTH REFLECTS MD ANDERSON'S MISSION

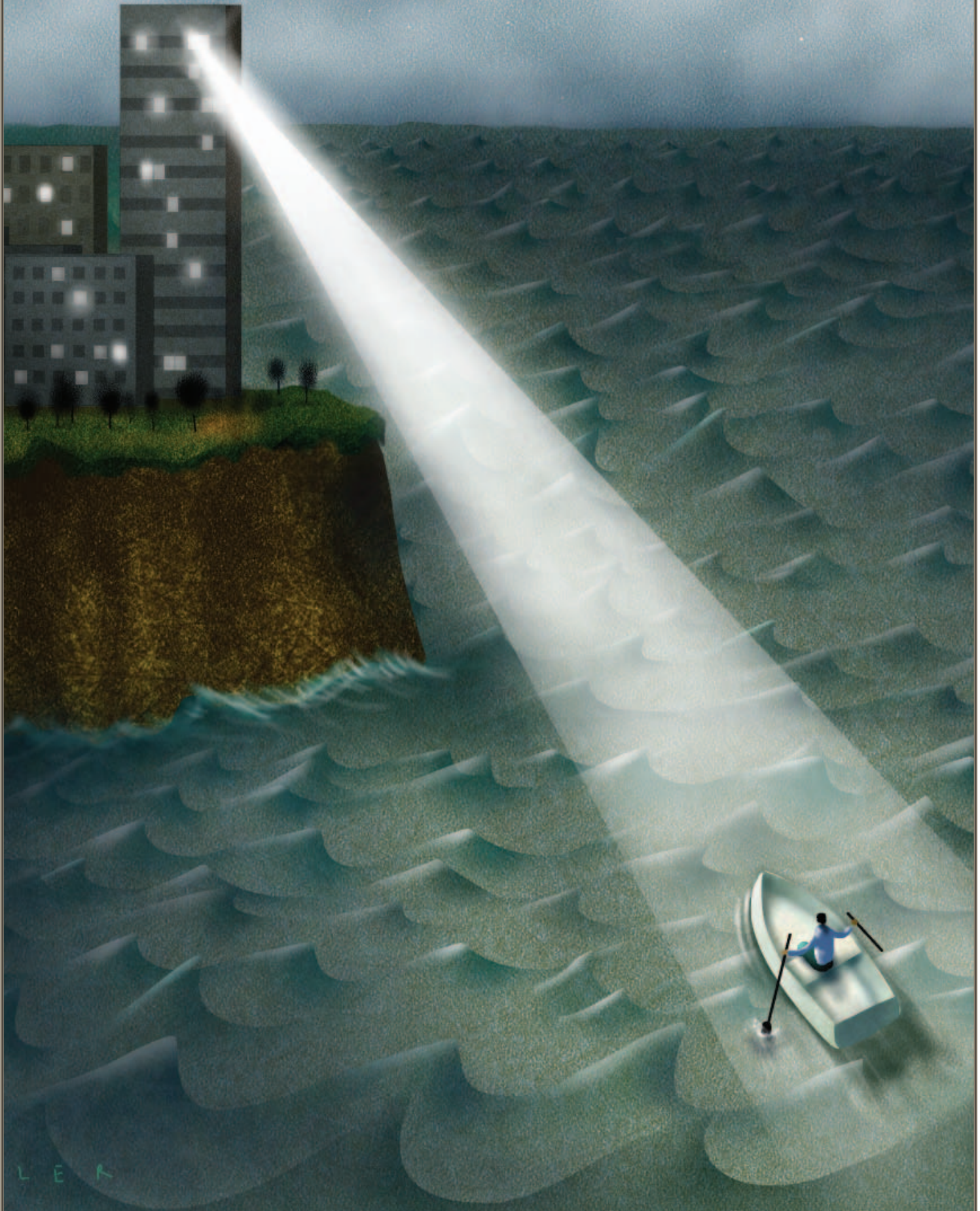

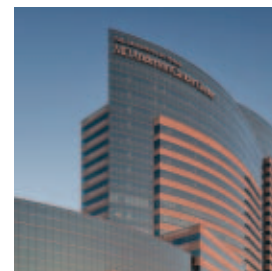

FACILITIES FOCUS ON MEETING NEEDS OF
PATIENTS, VISITORS, EMPLOYEES

THE PHYSICAL EXPRESSION OF A VISION

By Maggie Newell

Double black diamond skier Bill Daigneau likes a good challenge.

A curious and thoughtful engineer, he is MD Anderson's vice president for operations and facilities management. For the past 17 years, he's led the charge of bringing to life a shared vision among MD Anderson leaders. In that time, Daigneau and his team have grown the institution from 3.5 to 14 million square feet of clinical, research and administrative space.

Discovery was borne of a simple question. In 2000, institutional leaders asked if Daigneau could build a new outpatient facility in three to four years.

"I said, 'If you tell me who and what will be in it, we can do it.' But they weren't prepared to answer that question," Daigneau says. "So we had to find a way to initiate design and construction while they decided which clinical programs would occupy the new building."

To tackle the challenge, Daigneau and his team applied a construction approach never used for a major clinical facility in the United States — design-build. In a typical project, an architect is hired to design a building. Then a construction contractor is hired to build it. But in design-build, the construction contractor hires, and works closely with, the architect from the beginning.

"Nobody was using design-build for this kind of project. At the time, it was a real leap of faith," Daigneau says.

It was faith well placed. The 1.2 million-square-foot Lowry and Peggy Mays Clinic broke ground in 2001 and opened in 2004. Today, the method is used across the country for all types of medical facilities, thanks to the innovation of Daigneau and his team.

BUILDING THE PERFECT KITCHEN

But beyond the method is the result.

To Daigneau, a facility is a success only if it meets the objectives set out at the onset of the project. It also must be reliable and flexible to meet current and future needs.

He says the challenge is akin to designing a kitchen.

"Have you ever had a kitchen you hated? Then you redesign it for the way you live, and, suddenly, it's a pleasure to be in. It's the perfect kitchen."

To Bill Daigneau, vice president for operations and facilities management, a facility is a success only if it meets the objectives set at the beginning of a project. It also must be reliable and flexible to meet current and future needs.



Scan this QR (quick response) code with your smartphone to see a video that tells you more about the philosophy behind MD Anderson's facilities, or visit www.mdanderson.org/conquest.



During Bill Daigneau's tenure, MD Anderson's campus has grown from 3.5 to 14 million square feet of clinical, research and administrative space — incorporating concepts like design-build, flexible, open spaces and collaboration areas.

That's Daigneau's goal: to design and provide spaces that meet the needs of MD Anderson's employees, patients and visitors.

WALK, TALK AND LEARN

To determine those needs, Daigneau and his team visit other research and medical institutions to learn what has and hasn't worked. They attend conferences to exchange ideas with industry leaders. Most important, they engage their customers — the faculty members, employees and patients who'll use the spaces.

When it all comes together, the result often is an award-winning facility. The Albert B. and Margaret M. Alkek Hospital expansion, which added nine floors to an existing hospital tower, has earned accolades. In October 2011, the project received the Engineering News-Record Texas and Louisiana Overall Best Project award.

And they never stop. Daigneau and his team ask employees what they think of their new spaces. Through focus groups and surveys, they find out what patients and visitors think of MD Anderson's facilities. All the feedback helps them design the next project.

COMMON GROUND INSIDE

One idea has gained ground in all new MD Anderson facilities: open spaces and shared conversation areas. The George and Cynthia Mitchell Basic Sciences Research Building, a 486,000-square-foot research facility that opened in December 2005, was the first MD Anderson research facility to feature open labs.

Today, from South Campus Research Building IV (opened in January 2011) to Mid Campus Building 1 (opened in June 2011), all of

MD Anderson's newest structures feature flexible, wide-open spaces, natural light and collaboration areas.

The shift in design reflects a shift in philosophy to encourage dialogue among employees. And the Sheikh Zayed Bin Sultan Al Nahyan Building for Personalized Cancer Care, which broke ground in November 2011, continues that philosophy.

"Open labs and offices allow employees to talk and share ideas," says Joe Savala, associate vice president in the Division of Operations and Facilities Management. "It's all about collaboration."

A LIGHT IN THE DESERT

MD Anderson's collaborative spirit goes far beyond the Houston campus. When the institution partnered with Banner Health to launch Banner MD Anderson Cancer Center in Arizona, the team shared MD Anderson's facility knowledge with Banner.

"Banner had built hospitals and medical office buildings, but never an outpatient facility," says Susan Lipka, associate vice president for Capital Planning and Management in the Division of Operations and Facilities Management. "And we were building an outpatient facility specifically for cancer patients."

For more than a year, Lipka and Janet Sisolak, project director in Capital Planning and Management, flew to Arizona once a month to work with Banner. And from day one, it was a great partnership — not only in construction, but also in culture.

Each of these facilities is the physical expression of a vision, Daigneau says, but flexible enough to remain viable for 30 to 50 years and longer.

PLANNED MIGRATION

COMPLETION OF IMC FULFILLS MENDELSON'S DREAM

By Mary Brolley

The towering new building anchoring MD Anderson's Mid Campus resembles a ship with its prow facing the Texas Medical Center.

Inside, the institution's Mid Campus Building 1 — IMC for short — is a warm, bright and colorful space with an indoor-outdoor café and large, well-equipped meeting and conference rooms on the lower floors.

The \$350 million, 25-story building features an open-office style. Most employees work in cubicles, but each floor has a classroom and several rooms that can be closed off for meetings. The break rooms have impressive views of the Texas Medical Center and beyond.

OPEN SPACES MEANT FOR COLLABORATION

There are minor downsides to the open-office style, admits Brad Gibson, associate vice president and treasurer in the Department of Treasury Services and Operations. "It can sometimes get noisy because of the open cubicles and the occasional fire alarm tests," he says. "It's an adjustment for those who've worked in closed offices, but it's going well."

When the move is complete, Gibson will have all eight of his departments in IMC — 300 people on five floors — instead of spread out in various leased places.

He's pleased with the new space. "Having our departments and groups close will allow us to be more collaborative and efficient," he says. "And I like being more connected with my staff. People stop me in the hallway to talk."

Lawrence Kubacak, project director for facilities management in Capital Planning and Management, says it was a dream of John Mendelsohn, M.D., past president of MD Anderson, to gather employees from leased spaces into a single MD Anderson facility.

The moves were planned with military precision, depending on lease expirations. "Construction was tight," he says. "Every day was critical — we had no fluff."

So far, about 1,100 employees have moved. The building will eventually hold 4,200 when all employees are moved in by October 2014.

Gibson recalls the weekend in late June when Payroll and Tax Services moved. "That department has specialized equipment — a check printer, a safe, special bank connections. And 18,500 people were counting on us for their payroll," he laughs.



The new space housing Brad Gibson's group is more secure than the leased buildings employees formerly occupied. "Life safety" issues taken into account were provisions for fire, storms and hurricanes, which not only protect people, but also sensitive patient and financial data.

NEW SPACES MEET PATIENT AND RESEARCH NEEDS

FY 97

Albert B. and Margaret M. Alkek Hospital
832,115 SQ FT



The institution averages approximately 850 gross square feet per each full-time employee, including non-occupied space, parking, shell space, animal facilities, etc.

Approximately 4.5 million square feet are dedicated to inpatient and outpatient care: 1.5 million to inpatient services, 3 million to outpatient centers and diagnostic and treatment facilities.

FY 04

The Lowry and Peggy Mays Clinic, Dan L. Duncan Bldg. (Cancer Prevention), George and Cynthia Mitchell Basic Sciences Research Bldg.
2,073,257 SQ FT



Each outpatient visit accounts for approximately 637 square feet of treatment and diagnostic resources — with an average daily total of 4,530 visits.

FY 05



South Campus Research Buildings I-II
280,775 SQ FT

Each inpatient bed requires approximately 2,800 square feet.

TOTAL PATIENTS SERVED

108,710

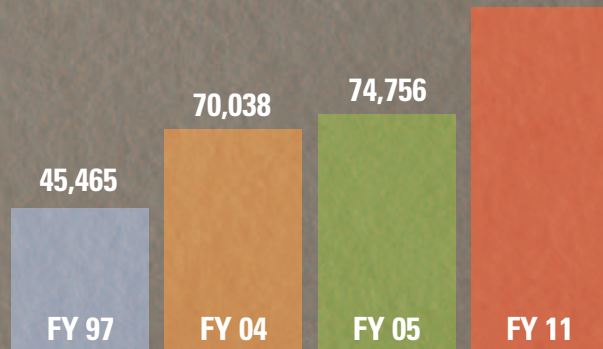

South Campus Research Buildings III-IV
524,192 SQ FT

Mid Campus Building 1
1,461,293 SQ FT

Bed Tower Atop the Albert B. and Margaret M. Alkek Hospital
419,011 SQ FT

FY 11



TOTAL SQUARE FEET AT MD ANDERSON

14,746,381

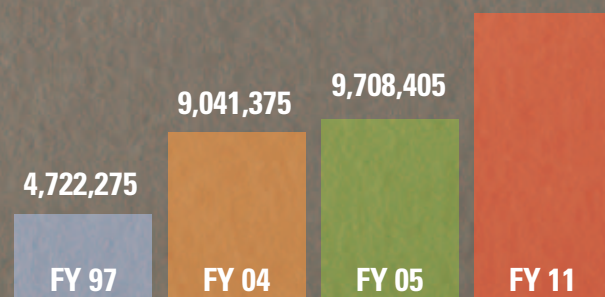

MORE PATIENT BEDS,
A FIRM FOUNDATION

GOING UP

By Gail Goodwin

It was all part of the initial plan. When architects, engineers and construction workers returned to MD Anderson's Alkek Hospital in 2007, the foundation was in place.

Janet Sisolak, project director for facilities in Capital Planning and Management, explained that MD Anderson was almost at 100% capacity for inpatient beds in 2005.

"It took almost a year to determine that we would add floors to the existing Alkek Hospital rather than build a free-standing building," she says. "We worried about disrupting patient services, but determined that a new building would be twice the cost of the Alkek addition."

Once the decision was made to add nine floors to the existing building, construction began in August 2007.

Sisolak says that in addition to the building plans, a tremendous communications plan was instigated. "From announcements on floor bulletin boards to fliers on meal trays, we let everyone know about the building process."

NURSES' FLEXIBILITY, LEADERSHIP ENHANCED EXPANSION

Part of the expansion included elevator banks, which affected all existing operations. As the building rose from its original 12 floors, weekly meetings were held with the contractor to inform nursing, patient advocacy, The University of Texas Police Department and others about upcoming construction plans.

"This project gave me enormous appreciation for our professional nurses and their flexibility in dealing with all phases of the construction," Sisolak says.

From the beginning, it was important to test what effect construction noise and vibration would have on surgical procedures and the use of microscopes.

"It was quite a seamless, straightforward project," reports Garrett Walsh, M.D., professor in the Department of Thoracic and Cardiovascular Surgery and head of the Perioperative Enterprise Program. "Nurse leaders worked with neurosurgeons and others to detect any unusual vibrations. Luckily, we had no problems in any of our surgical areas."

Sisolak concurs. She also credits much of the success of the project to Barbara Summers, Ph.D., professor and chair of the Department of Nursing and vice president and chief nursing officer, who appointed the nursing leadership and changed the Alkek care delivery model.

Thanks to cooperation from many areas, Alkek Hospital has moved on up, now rising to 24 floors.

NEW RESEARCH FACILITIES MOVE PATIENTS CLOSER TO PROMISING THERAPIES

A TESTING GROUND FOR GREAT IDEAS

By Jacqueline Mason



John Hazle, Ph.D., professor and chair of the Department of Imaging Physics, believes that new technologies, like this 3 T MR scanner, will better evaluate patients' responses to therapy and speed the delivery of advanced cancer treatments.

Advances in cancer detection and treatment will materialize rapidly in the coming decade thanks to the convergence of genome analysis, advanced imaging and the development of targeted therapies at MD Anderson's South Campus Research Buildings III and IV.

The new facilities added more than 500,000 gross square feet of research and support space to the South Campus complex in 2010-2011. And they brought together, under one roof, key investigational departments, including Imaging Physics, Experimental Diagnostic Imaging and Experimental Therapeutics.

John D. Hazle, Ph.D., professor and chair of the Department of Imaging Physics, believes research collaborations will speed the delivery of advanced cancer treatments.

"Many of the new imaging techniques and technologies we develop are designed to better evaluate responses to therapy," he explains.

"Being close to and interacting with the people developing the therapies will be an advantage as we move forward in research related to new therapeutics. We hope we can provide quantitative information about whether a therapy is working — is the therapy impacting a certain pathway or characteristic of cancer — either completely, non-invasively with image alone or by less invasive image-guided biopsies."

TO DETECT CANCER AT ITS EARLIEST STAGES

Imaging research at South Campus Research Building III will also help identify new biological targets using tracers or contrast agents that help detect cancer in its earliest stages as well as enhance the imaging of therapeutic response.

The equipment forms the basis of the first-floor translational imaging core and includes a 3 T MR scanner, PET/CT scanner, dual-energy CT scanner and a cyclotron to explore extended-life isotopic tracers.

WIDE-OPEN LABORATORIES

South Campus Research Building IV distinguishes itself with highly versatile wet and dry laboratories for drug discovery and related studies by the Center for Targeted Therapy and Institute for Applied Cancer Science.

"Open lab space is conducive to collaboration," says Kim Dulski, a former researcher who now designs laboratories as director in Research and Education Facilities in the Division of Operations and Facilities Management. "When a researcher expands his or her research, we can quickly reconfigure space."

Faculty, junior researchers and educational fellows also find collaborative areas in the facility's small-group study carrels, distance learning and teleconferencing rooms, and three 60-seat conference centers.

These collaborations will help bring translational research in promising therapies to patients more effectively, Dulski says. "We're doing everything in our design to advance science, to make collaborations count, and to facilitate the meeting of the best and the brightest."

DESIGNERS LISTEN TO END USERS

FROM PATIENT TO BLUEPRINT

By Sara Farris



Greg Alquiza found himself surrounded with children's toys and books when he was diagnosed with lymphoma, but longed to see survivor stories of other young adults like himself. Now, he's studying to become a pharmacist and hopes to specialize in oncology pharmacy.

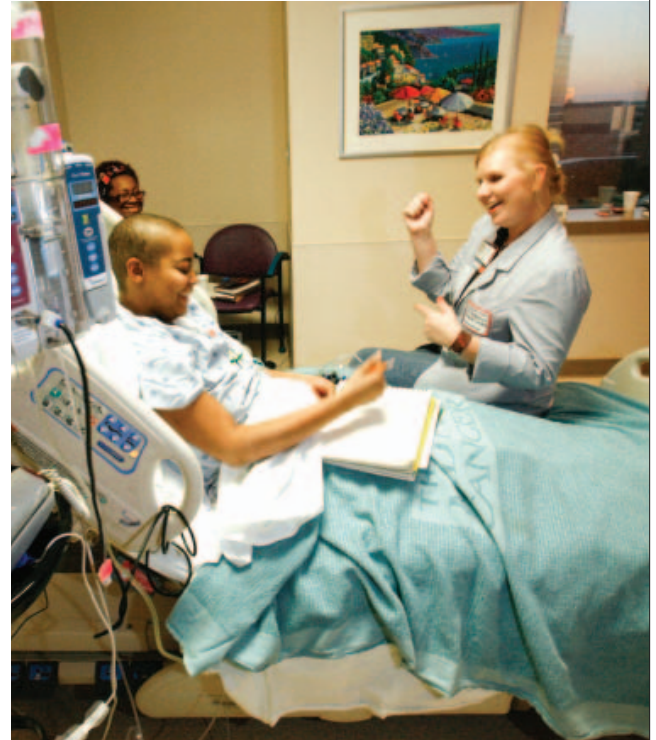

A young adult leukemia survivor, Laura Lemburg (right) is also a dedicated MD Anderson volunteer. One evening a week, she gives hope to other young adult patients like Ashton Cryer, who has just had a stem cell transplant.

If you had to design a space that appealed to a 5-year-old as well as a 25-year-old, what would it look like?

That is exactly the question architects, patients, volunteers and parents have worked to answer for the past year about the renovation of MD Anderson Children's Cancer Hospital.

Along the way, they've learned that having access to an abundance of electrical outlets is as important as hot coffee. Primary colors aren't as kid-friendly as originally thought.

Inpatient rooms should be equipped with more storage, and sicker patients want a quiet space to wait separate from healthier patients. In addition, young adults want their own unique area to hang out with peers.

Architects partnered with parents and patients to get the new pediatric floor design right, meeting with the hospital's Adolescent and Young Adult (AYA) Advisory Council and Family Advisory Council to get feedback on plans and concepts.

A BEDSIDE PERSPECTIVE

Lymphoma survivor Greg Alquiza, 25, voiced his suggestions for the new pediatric inpatient floor to architects at the AYA Advisory Council meeting in June 2011.

"For me, I wanted to see more inspiring stories on the walls about survivors my age," Alquiza says. "It's also important to have creative ceiling décor in the rooms and large artistic structures around the hospital that give patients something else to think about besides their condition."

"I think it's important for us to be a part of the process because we've been there and know what patients need most," says Laura Lemburg, a young adult leukemia survivor on the council. "The architects are supportive and interested in what we have to say. They've done a good job considering the kids and young adults alike."

"It's great that we get to have input on the design," Alquiza says. "The hospital isn't really inviting on its own for kids, but if you can make that space more comfortable and appealing, then it becomes a part of the healing process. That's big."

ENDOWMENTS CAN LAST 'FOREVER'

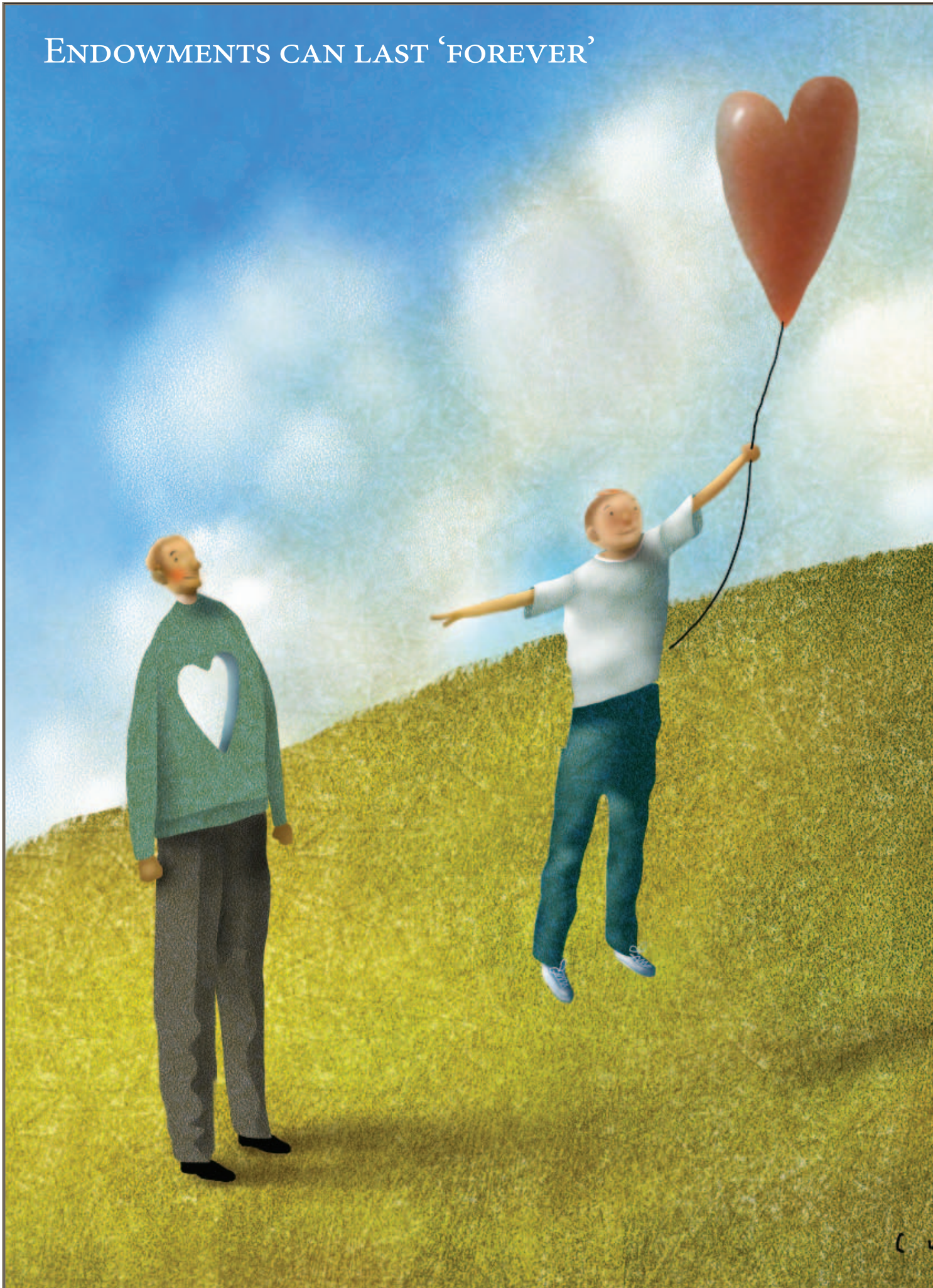



FOUNDATION WILL HELP
CHILDREN AFFECTED BY CANCER
FOR YEARS TO COME

THE HEART OF GIVING

By Michelle Moore

When it comes to philanthropy, there are myriad ways to make a difference.

For Don Schlattman, choosing just one was not enough. In the spring of 1997, his wife, Laurie, was diagnosed with ovarian cancer. Her death eight years later impacted her husband of 26 years, as well as her children, Malia and Alex. Laurie's main concern had always been her children. Schlattman was fairly certain how his wife would have wanted him to focus his donations to MD Anderson.

"However, I discussed with my kids what we should target. Our options included research, treatments and children," Schlattman says. "Our philanthropic advisor at MD Anderson helped us. We all agreed that children's research and care don't receive as much attention or resources as adult research. We also thought it was an area that Laurie would have wanted to support."

ENDOWMENT PUTS CHILDREN FIRST

In 2007, Schlattman decided to create the Laurie McKnight Schlattman Endowment Fund for Supportive Care for Children Affected by Cancer, a perfect vehicle to help others in their time of need. Schlattman says one of the great things about the endowment structure is that it is forever.

"Long after I'm gone, and even after my kids are gone, the funds from Laurie's endowment will be there to help children affected by cancer," he says. "What better legacy to leave for eternity in Laurie's name?"

Martha Aschenbrenner, program manager in MD Anderson's Department of Palliative Care and Rehabilitation Medicine, runs the program that currently benefits from the endowment funds. She helps families counsel their children (younger than 18 years old) when one of the parents is in the end-of-life phase of cancer.

"Children of adult patients face the worst kind of loss — the loss of their 'protector,' their mentor, their mom or dad — often at an age that precludes them from understanding what has happened or from knowing how to seek help for their grief," Aschenbrenner says. "The endowment means that we can help these children and families in a positive way."

“Long after I’m gone, and even after my kids are gone, the funds from the Laurie McKnight Schlattman Endowment Fund will be there to help children affected by cancer. What better legacy to leave for eternity in her name.”

— Don Schlattman



Laptops and Skype accounts — that allow children to communicate with a parent or grandparent in palliative care — are just some of the items and services provided through an endowment Don Schlattman set up in his wife’s name after she died of ovarian cancer.

The gift provides many opportunities to facilitate in-hospital interactions and communication from a distance. For example, laptops and Skype accounts purchased with endowment funds allow children to keep in contact with a parent in the hospital.

Legacy work — helping the patient and other family members create keepsakes like photograph albums and fingerprint jewelry for the children — is another large component of plans for the endowment.

TO MAKE A DIFFERENCE

Schlattman funds the endowment through planned giving. Of all the philanthropic methods, this one takes the most effort, negotiation and planning.

Many choose to leave funds for an institution via their will, trust, life income or annuities. For some, these methods often help fund the goal of a previous giving initiative — in Schlattman’s case, the endowment in his wife’s name.

“Obviously, the ability of Laurie’s endowment to have an impact on children affected by cancer at MD Anderson is directly proportional to the funding of the endowment,” he says. “Including the institution as a beneficiary in my estate is just another way to enable the endowment to have an impact.”

PARTY FOR A GOOD CAUSE

Every year, for the past four Septembers, the Schlattmans have thrown a party to honor Laurie and support the endowment.

This is called a third-party event (not sponsored by MD Anderson, although the institution is a recipient of money raised) and is one of

the most popular and easy ways to make a difference. It’s also a fun way to take common interests and combine them with a common cause.

“Laurie always loved any excuse to get together with family and friends,” Schlattman says. “The parties started with just family, neighbors and friends who knew Laurie. It has since expanded to include others who want to support the endowment. Attendance ranges from 50 to 80 people.”

THE MANY FACES OF GIVING

Schlattman says philanthropy has always been a part of his family upbringing. “Giving is just what we do. I definitely believe in paying it forward. I’m very blessed and fortunate, so why not share that with others somehow?”

His employer also believes in sharing.

“Chevron’s policies toward supporting employees’ and retirees’ charitable donations are extraordinary,” he says. “The company matches my donations dollar for dollar, up to an annual maximum amount. A significant portion of Laurie’s endowment has been the result of Chevron’s matching funds.”

While his methods range from endowments to planned giving, matching gifts and third-party events, Schlattman’s philanthropic goal has one unified mission.

“I have a hope for the children who benefit from this giving,” he says. “It’s that they will have a better experience with cancer than they would have without what the endowment offers.”

SIDE BY SIDE

VOLUNTEER COUPLE SHARES GIFTS OF TIME AND MONEY

By Gail Goodwin

He's often on the golf course and you can find her riding a bike, but Twilight and Marc Freedman become a pair when they volunteer at MD Anderson.

For years, Marc spent his days working in a family meat business, but after retiring he discovered that MD Anderson was the place where he wanted to give his time. In 2007, he began volunteering in the Ambulatory Treatment Center once a week and soon added more hours to his schedule.

Twilight, who had always volunteered in her children's schools and in her neighborhood, soon joined Marc, working in the Patient/Family Center. Marc now volunteers four afternoons each week as a floor host/patient advocate, and Twilight is there for two.

PART OF THE MAGIC

When asked what draws them to volunteer at the institution, Marc, the 2010 MD Anderson representative to the Texas Medical Center Salute to Volunteers, speaks up. "This place is just magic. It's inspiring and rewarding, and I hate being away. We have met such wonderful people, both volunteers and patients, and we've developed great relationships."

"I always heard from friends about the difference volunteers make," Twilight says. "And I also have to say that it's fun coming here with Marc. We don't ride a tandem bike, but we do make a good team."

The Freedmans give more than their time to MD Anderson patients. In 2001, the Twilight and Marc Freedman Foundation was established, and the institution was selected as one of its beneficiaries. As the couple learned more about it, they became more impressed. Today, a generous annual donation from the foundation is another gift of appreciation from the couple.

"We've discovered how great a difference we can make at MD Anderson every time we come here," Marc says. "Twilight and I are so blessed to have our health and our wonderful family. To give back and to share these blessings make it so much better."



Marc Freedman is one of 1,135 volunteers who give their time to more than 60 programs offered by MD Anderson's Department of Volunteer Services. In his time at the institution, he has clocked 2,600 hours, while the total volunteer force recorded 200,064 hours in Fiscal Year 2011 alone. That equals 96 full-time employees.

HOLIDAY GIVING PROGRAM RAISES MILLIONS WHILE SPREADING CHRISTMAS CHEER

In 1990, MD Anderson established the Holiday Giving Program, which allows donors to express their appreciation for others with a memorable holiday card while supporting programs that directly benefit patients. Each year, the holiday card is designed by one of MD Anderson's pediatric patients through the Children's Art Project.



**Cooking demonstrations/
nutrition programs**
**Integrative
Medicine Center**



**Programs/
services for
patients**
**Rotary House
International**

FY 11



**MORE THAN \$3.2 MILLION
RAISED SINCE 1990**

Patient education programs
Regional care centers

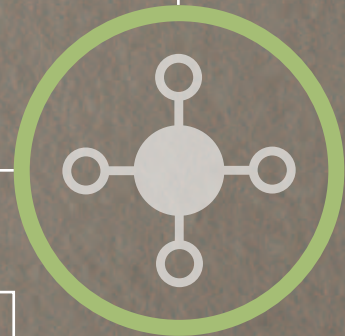

Artist-in-residence
**Palliative Care/
Rehabilitation
Medicine**



**Patient education
materials**
**Guides, booklets,
videos, symposiums**

The donations made through this annual program provide support for patient assistance, education, prevention and community outreach programs. These gifts make a difference for MD Anderson cancer patients all year long.



MD ANDERSON MEETS — AND BEATS — ITS LARGEST FUNDRAISING GOAL EVER

630,000 GIFTS

By Sarah Watson

In September 2010, Harry Longwell of Dallas wrestled with a problem many fundraisers would love to have.

Fiscal Year 2010 had ended, and the chair of the most ambitious campaign in MD Anderson history was pleased to report that Making Cancer History®: The Campaign to Transform Cancer Care had met its \$1 billion goal — two years ahead of schedule.

But there were funding needs still unmet. Longwell, chair-elect of the MD Anderson Cancer Center Board of Visitors (BOV), challenged the campaign executive committee and MD Anderson's Development Office to raise the bar. The goal was increased to \$1.2 billion, with a new target date of December 2011.

By August 2011, the final tally was at \$1.215 billion — four months ahead of schedule.

The campaign, which officially began in September 2007 and garnered more than 630,000 gifts, reflects a shared passion to eradicate cancer, says Nancy Loeffler, BOV chair.

“That’s our best possible gift to mankind. It’s been a pleasure to be one of many who worked on this campaign. Everyone pushed a little harder, and we made it,” Loeffler says.

Longwell, whose fundraising efforts for MD Anderson go back to the Fulfill the Promise campaign of the 1990s, was fully aware of the institution’s world-class reputation, leadership, generous donor base and strong volunteer support system when asked to lead the campaign.

“It wasn’t a hard decision,” he says. “We’re all proud to have been part of this pivotal effort to transform cancer care. It’s been a labor of love. Through such phenomenal generosity, MD Anderson can accomplish the extraordinary.”

MYRIAD PROGRAMS BENEFIT

Among programs the campaign funds will support are:

- research in cancer prevention and risk assessment, basic science, cancer care excellence, personalized cancer therapies, early detection and targeted treatments,
- an endowment to educate and train future cancer researchers, and
- a research facility to support personalized cancer care and accelerate pancreatic cancer research.

The effort represents confidence in MD Anderson as the world’s premier cancer center, says Ronald DePinho, M.D., president of MD Anderson. “The Campaign to Transform Cancer Care completed during the tenure of my predecessor, John Mendelsohn, will enable MD Anderson to make major progress in preventing, detecting and treating cancer. We have the opportunity to do great good for humanity.”

The campaign’s early completion speaks volumes, says Patrick Mulvey, MD Anderson’s vice president for development.

“It confirms everything we believe about the world’s No. 1 cancer center,” he says. “Those who invested in this campaign said, ‘We believe in MD Anderson’s mission to eradicate cancer — now go and make it happen.’ And that’s what we’re going to do.”

ELEMENTARY SCHOOL STUDENTS LEARN TRADITION OF GIVING

COUNTING FOR A CURE

By Victor Scott



Nicholas Prevost (left) and Dalton Jones are two of the many students involved in "Coins for a Cause" at Harrison Avenue Elementary School in South Glens Falls, N.Y.

Pennies on Monday, nickels on Tuesday, dimes on Wednesday, quarters on Thursday and counting on Friday.

It's called "Coins for a Cause." Four times a year students at the Harrison Avenue Elementary School in South Glens Falls, N.Y., scour for loose change to bring to school for this fundraising tradition.

"Our 'Coins for a Cause' program is exciting not only because we're raising money, but also because it teaches our students to be caring, compassionate citizens," says Alissa Bevivino, student council sponsor.

For each of the four fundraising coin drives, members of the fifth-grade student council are encouraged to campaign for a cause they feel is important to support.

During the week of Jan. 31, 2011, the students collected \$680 in coins and chose to honor their beloved former principal, Jim Baker, by donating to MD Anderson's lymphoma research.

KIDS SUPPORT SEARCH FOR A CURE

In 2008, Baker was diagnosed with mantle cell lymphoma and began treatment at MD Anderson. The students' donation supports research led by Baker's physician, Larry Kwak, M.D., professor and chair of the Department of Lymphoma/Myeloma at MD Anderson.

"Receiving this donation from the students at Harrison Avenue Elementary School is such an honor," Kwak says. "Their dedication to supporting my research and paying tribute to their principal is truly humbling."

Mantle cell lymphoma is a challenging form of cancer, but Baker remains optimistic that the research his former students are helping fund will someday lead to a cure.

"My hope for the future is in the hands of researchers such as Dr. Kwak," Baker says. "And it's quite a big deal for kids to do what they did. It takes a lot of heart and a lot of caring. It's absolutely wonderful!"

The Harrison Avenue Elementary staff shares that pride.

"Fundraising allows our students to be good students and good citizens," Bevivino says. "Hopefully those values will stay with them throughout their lives as they think back about how wonderful it felt to be able to donate."

TEXAS 4000 — THE RIDE TO RAISE RESEARCH DOLLARS

COLLEGE STUDENTS WITH A CAUSE

By Lori Baker

Don't underestimate college kids. Each summer, about 50 students from The University of Texas at Austin saddle bicycles and ride for 70 days from their central Texas campus to Anchorage, Alaska.

That's a little more than 4,500 miles. They ride to fight cancer by sharing hope, knowledge and charity.

They're young. They're passionate. They're making a difference.

One way they're fighting cancer is by raising money to further research. Each rider must raise at least \$4,500 — a dollar for every mile. Many raise significantly more.

"One person responded to my letter-writing campaign by donating \$50,000," says Courtney Somerville, who collected nearly \$70,000 in donations for her 2009 ride.

The early years were focused on supporting a children's cancer research project at MD Anderson: \$100,000 one year, \$120,000 the next. Each year's riders continue to select a children's research project to fund, but they also contribute to a longer-term goal.

Last year, they were able to endow a \$300,000 distinguished professorship that offers perpetual support, allowing a scientist to explore the kind of novel ideas that are difficult to fund.

The organization's current goal is to raise \$1 million to support MD Anderson Children's Cancer Hospital and research that holds great promise for revolutionizing personalized cancer care.

WHY DO THEY DO IT?

Many have their worlds rocked by cancer. Participating is one way to do something about this disease.

"I was devastated when my mom was diagnosed with lymphoma my freshman year," Somerville says. "MD Anderson became like a second family to my dad and me while she underwent two years of treatment. After she lost her battle in 2007, I applied for the Texas 4000 and was elated to be selected. Being surrounded by so many good and dedicated people was the best possible therapy for my grief."

Ruel Bobet says he was more excited about his acceptance for the 2012 ride than he was about getting into UT. At first, he dedicated his ride to his father, but the battle has since become even more personal.

In April 2011, Bobet learned he has stomach cancer and joined his father as a patient at MD Anderson. True to the spirit of all Texas 4000 riders, Bobet is driven to ride with his teammates in June.

"I support MD Anderson because of the care and support they have provided me and my family," Bobet says. "The institution's efforts in care and research have helped countless families and communities. Aiding in these efforts as a 2012 rider is an honor."



Despite his recent diagnosis of stomach cancer and his treatment at MD Anderson, Ruel Bobet, a student at The University of Texas at Austin, still has his heart set on the 2012 Texas 4000.

Scan this QR (quick response) code with your smartphone to see a video that tells you more about the Texas 4000, or visit www.mdanderson.org/conquest.



MD ANDERSON EXECUTIVE COMMITTEE



Ronald A. DePinho, M.D.
President

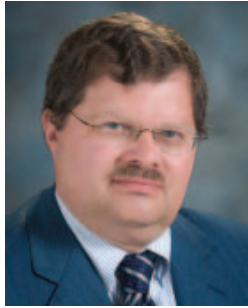

Thomas W. Burke, M.D.
Executive vice president
and physician-in-chief



Raymond N. DuBois, M.D., Ph.D.
Provost and executive vice
president



Leon J. Leach, Ph.D.
Executive vice president
and chief business officer



Adrienne C. Lang
Vice president for executive
operations

MD ANDERSON FACULTY



DIVISION OF ANESTHESIOLOGY AND CRITICAL CARE

DIVISION HEAD
Thomas W. Feeley, M.D.

DEPARTMENT OF ANESTHESIOLOGY AND PERIOPERATIVE MEDICINE

PROFESSOR AND CHAIR
Thomas F. Rahlfs, M.D.

PROFESSORS

Thao P. Bui, M.D.
Joseph S. Chiang, M.D.
Thomas W. Feeley, M.D.
David Ferson, M.D.
John C. Frenzel, M.D.
Vijaya Gottumukkala, M.D.
Howard B. Gutstein, M.D.
Debra L. Kennamer, M.D.
David C. Mackey, M.D.
Peter H. Norman, M.D.
Hui-Lin Pan, M.D., Ph.D.
Vivian H. Porche, M.D.
Marc A. Rozner, M.D., Ph.D.
Kenneth J. Sapire, M.D.
Dilip R. Thakar, M.D.
Dam-Thuy Truong, M.D.
Olivier C. Wenker, M.D.

ASSOCIATE PROFESSORS

Tayab Andrabi, M.D.
Radha Arunkumar, M.D.
Farzin Goravanchi, D.O.
Curtis E. Hightower, D.V.M., M.D.
Peter W. Hsu, M.D.
Spencer Stephen Kee, M.D.
Alicia M. Kowalski, M.D.
Piotr A. Kwater, M.D.
Keyuri U. Popat, M.D.
Elena Potylchansky, M.D.
Yury Potylchansky, M.D.
Ronaldo V. Purugganan, M.D.
Joseph R. Ruiz, M.D.
Mona G. Sarkiss, M.D., Ph.D.
Angela Truong, M.D.
Gang Zheng, M.D.

ASSISTANT PROFESSORS

Benjamin Allen Arnold, M.D.
Shreyas Bhavsar, M.D.
Richard Carlson III, M.D.
Jeffrey Cerny, M.D.
Shao-Rui Chen, M.D.
Charles Eugene Cowles, M.D.
Anh Dang, M.D.
Lori Dangler, M.D.
Katy Elizabeth French, M.D.
Roxana Grasu, M.D.
Timothy Albert Jackson, M.D., Ph.D.
Jeffrey Lim, M.D.
Gabriel Eduardo Mena, M.D.
Kazim Mirza, D.O.
Teresa L. Moon, M.D.
Linh T. Nguyen, M.D.
Pascal Owusu-Agyemang, M.D.
Shannon Michelle Popovich, M.D.
Jagtar Singh Heir, D.O.
Jose Soliz, M.D.
Jackson Su, M.D.
January Tsai, M.D.
Shital Vachhani, M.D.
Antoinette Van Meter, M.D.
Steve Wang, M.D.
Uduak Ursula Williams, M.D.

INSTRUCTORS

Bobby Bellard, M.D.
Juan P. Cata, M.D.

DEPARTMENT OF CRITICAL CARE

PROFESSOR AND CHAIR
Kristen J. Price, M.D.

PROFESSORS

Gregory H. Botz, M.D.
Joseph L. Nates, M.D.

ASSOCIATE PROFESSORS

Karen Chen, M.D.
Colleen Gallagher, Ph.D.
Selvaraj Egbert Pravinkumar, M.D.

ASSISTANT PROFESSORS

Donna M. Calabrese, M.D.
John Wilson Crommett, M.D.
Diego Hernan de Villalobos, M.D.
Susan Gaeta, M.D.
Sajid Haque, M.D.
De Li, M.D.
Imrana Malik, M.D.
Jessica Anne Moore, D.H.C.E.
Nisha Rathj, M.D.

DEPARTMENT OF PAIN MEDICINE

**PROFESSOR AND CHAIR
AD INTERIM**
Larry C. Driver, M.D.

PROFESSORS

Patrick M. Dougherty, Ph.D.
Dhanalakshmi Koyyalagunta, M.D.
Diane M. Novy, Ph.D.

ASSOCIATE PROFESSORS

Rodolfo Gebhardt, M.D.
Zhizhong Z. Pan, Ph.D.

ASSISTANT PROFESSORS

Brian Mendoza Bruel, M.D.
Thomas Chai, M.D.
Kent Harold Nouri, M.D.

INSTRUCTORS

Haijun Zhang, M.D.
Hongmei Zhang, Ph.D.



DIVISION OF CANCER MEDICINE

DIVISION HEAD

Waun Ki Hong, M.D.

DEPARTMENT OF BREAST MEDICAL ONCOLOGY

PROFESSOR AND CHAIR

Gabriel N. Hortobagyi, M.D.

PROFESSORS

Banu K. Arun, M.D.
Daniel J. Booser, M.D.
Aman U. Buzdar, M.D.
Francisco J. Esteva, M.D., Ph.D.
Nuhad K. Ibrahim, M.D.
James L. Murray III, M.D.
Lajos Pusztai, M.D., D.Phil.
Richard L. Theriault, D.O.
Naoto T. Ueno, M.D., Ph.D.
Vicente Valero, M.D.
Ronald S. Walters, M.D.

ASSOCIATE PROFESSORS

Sharon Hermes Giordano, M.D.
Ana Maria Gonzalez-Angulo, M.D.
Marjorie C. Green, M.D.
Stacy Moulder, M.D.

ASSISTANT PROFESSORS

Ricardo Hugo Alvarez, M.D.
Chandra Bartholomeusz, M.D., Ph.D., M.B.B.S.
Mariana Chavez Mac Gregor, M.D.
Kimberly Brooke Koenig, M.D.
Jennifer Litton, M.D.
Shuying Liu, M.D., Ph.D.
Amal Ibrahim Melhem-Bertrandt, M.D.
Phuong Khanh Morrow, M.D.

INSTRUCTOR

Dongwei Zhang, M.D., Ph.D.

DEPARTMENT OF EXPERIMENTAL THERAPEUTICS

PROFESSOR AND CHAIR

Garth Powis, D.Phil.

PROFESSORS

Bharat B. Aggarwal, Ph.D.
Robert C. Bast Jr., M.D.
William G. Bornmann, Ph.D.
Zhen Fan, M.D.
Varsha V. Gandhi, Ph.D.
Walter N. Hittelman, Ph.D.
Chang-Gong Liu, Ph.D.
Gabriel Lopez-Berestein, M.D.
Kapil Mehta, Ph.D.
John Mendelsohn, M.D.
William K. Plunkett Jr., Ph.D.
Waldemar Priebe, Ph.D.
Fredrika Robertson, Ph.D.
Michael G. Rosenblum, Ph.D.
Zahid H. Siddik, Ph.D.
Leonard A. Zwelling, M.D.

ASSOCIATE PROFESSORS

George A. Calin, M.D., Ph.D.
Giuliana J. Izzo, M.D.
Mary Jane Johansen, Pharm.D.
Jian Kuang, Ph.D.
Xiaofeng Le, M.D., Ph.D.
Warren S. Liao, Ph.D.
Xiuping Liu, M.D.

Timothy L. Madden, Pharm.D.
John S. McMurray, Ph.D.

ASSISTANT PROFESSORS

Kumudha Balakrishnan, Ph.D.
Geoffrey Bartholomeusz, Ph.D.
Lisa S. Chen, Ph.D.
Rong Chen, Ph.D.
Kirk S. Culotta, Pharm.D.
Bryant G. Darnay, Ph.D.
Yon Kim, Ph.D.
Mei Koh, Ph.D.
Betty Lamothe, Ph.D.
Xiaojun Liu, Ph.D.
Bulent Ozpolat, M.D., Ph.D.
Deepa Sampath, Ph.D.
Christine Stellrecht, Ph.D.
Shuxing Zhang, Pharm.D., Ph.D.

INSTRUCTORS

Izabela Fokt, Ph.D.
Xinqun Li, M.D., Ph.D.
Khalid Amanali Mohamedali, Ph.D.
Aloke Sarkar, Ph.D.
Bokyung Sung, Ph.D.
Ryan Watkins, Ph.D.
Chuan-Fen Wu, Ph.D.

DEPARTMENT OF GASTROINTESTINAL MEDICAL ONCOLOGY

PROFESSOR AND CHAIR

James L. Abbruzzese, M.D.

PROFESSORS

Jaffer A. Ajani, M.D.
Raymond N. DuBois, M.D., Ph.D.
Donghui Li, Ph.D.
Robert A. Wolff, M.D.
Keping Xie, M.D., Ph.D.

ASSOCIATE PROFESSORS

Cathy Eng, M.D.
Christopher Garrett, M.D.
Manal M. Hassan, M.D., Ph.D.
Linus Ho, M.D., Ph.D.
Milind Javle, M.D.
Alexandria Phan, M.D.
Imad Shureiqi, M.D.
Gauri R. Varadhachary, M.D., M.B.B.S.
James C. Yao, M.D.

ASSISTANT PROFESSORS

Mariela Blum, M.D.
Arvind Dasari, M.B.B.S.
David Fogelman, M.D.
Ahmed Kaseb, M.B.B.S.
Bryan K. Kee, M.D.
Scott Kopetz, M.D., Ph.D.
Michael James Overman, M.D.
Shrikanth A. Reddy, Ph.D.
Rachna Shroff, M.D.
Daoyan Wei, Ph.D.
Xiangsheng Zuo, M.D., Ph.D.

INSTRUCTOR

Yixin Yao, Ph.D.

DEPARTMENT OF GENERAL ONCOLOGY

ASSOCIATE PROFESSOR AND CHAIR

Michael J. Fisch, M.D.

PROFESSOR

Lorenzo Cohen, Ph.D.

ASSOCIATE PROFESSOR

Daniel Epner, M.D.

ASSISTANT PROFESSORS

Nishin Bhadkamkar, M.D.
Celyne Bueno Hume, M.D.*
Marco A. Chaoul, Ph.D.
Angela Marie Coscio, M.D.*
Ahmed Eid, M.D.
Amy Hassan, M.D.*
Nikesh Jasani, M.D.*
Craig Adam Kovitz, M.D.*
Richard Tsong Lee, M.D.
Gabriel Lopez, M.D.
Douglas Alan Nelson, M.D.*
Sunil M. Patel, M.D.*
Alyssa G. Rieber, M.D.
Amitabha Sarma, M.D.*
Rachel Theriault, M.D.*
Janet Tu, M.D.*
Peiyang Yang, Ph.D.

**Member of MD Anderson Physicians Network*

DEPARTMENT OF GENOMIC MEDICINE

PROFESSOR AND CHAIR

Lynda Chin, M.D.

PROFESSOR

Giulio Draetta, M.D., Ph.D.

INSTRUCTORS

Lawrence Kwong, Ph.D.
Kunal Rai, Ph.D.

DEPARTMENT OF GENITOURINARY MEDICAL ONCOLOGY

PROFESSOR AND CHAIR

Christopher J. Logothetis, M.D.

PROFESSORS

Wadih Arap, M.D., Ph.D.
William F. Benedict, M.D.
Gary E. Gallick, Ph.D.
Renata Pasqualini, Ph.D.
Timothy Thompson, Ph.D.

ASSOCIATE PROFESSORS

Richard E. Giles, Ph.D.
Eric Jonasch, M.D.
Jeri Kim, M.D.
Sankar N. Maity, Ph.D.
Randall E. Millikan, M.D., Ph.D.
Nora M. Navone, M.D., Ph.D.
Lance C. Pagliaro, M.D.
Padmanee Sharma, M.D., Ph.D.
Arlene Odella Siefker-Radtke, M.D.
Nizar M. Tannir, M.D.
Shi-Ming Tu, M.D.

ASSISTANT PROFESSORS

Fernanda Staquicini, Ph.D.
Ana Aparicio, M.D.
John Charles Araujo, M.D., Ph.D.
Paul Corn, M.D., Ph.D.
Alexei Goltsov, Ph.D.
Ivan P. Gorlov, Ph.D.
Likun Li, Ph.D.
Salahaldin Tahir, Ph.D.
Guang Yang, Ph.D.
Xin-Qiao Zhang, M.D., Ph.D.
Jain Zhou, M.D., Ph.D.
Amado Zurita-Saavedra, M.D..

INSTRUCTORS

Farshid Dayyani, M.D., Ph.D.
Tihui Fu, Ph.D.
Dimitra Tsavachidou, Ph.D.

DEPARTMENT OF INVESTIGATIONAL CANCER THERAPEUTICS

PROFESSOR AND CHAIR

Razelle Kurzrock, M.D.

ASSOCIATE PROFESSORS

Siqing Fu, M.D., Ph.D.
Apostolia Maria Tsimberidou, M.D., Ph.D.
Ralph G. Zinner, M.D.

ASSISTANT PROFESSORS

Gerald S. Falchook, M.D.
David Hong, M.D.
Filip Janku, M.D., Ph.D.
Aung Naing, M.D.
Sarina Anne Pihl-Paul, M.D.
Jennifer Jane Wheler, M.D.

INSTRUCTORS

Laura S. Angelo, Ph.D.
Ji Wu, M.D.

DEPARTMENT OF LEUKEMIA

PROFESSOR AND CHAIR

Hagop M. Kantarjian, M.D.

PROFESSORS

Michael Andreeff, M.D., Ph.D.
Jorge E. Cortes, M.D.
Zeev Estrov, M.D.
Stefan H. Faderl, M.D.
Emil J. Freireich, M.D.
Guillermo Garcia-Manero, M.D.
Michael J. Keating, M.D.
Charles A. Koller, M.D.
Steven M. Kornblau, M.D.
Susan O'Brien, M.D.

ASSOCIATE PROFESSORS

Jan Andreas Burger, M.D.
Bing Z. Carter, Ph.D.
Alessandra Ferrajoli, M.D.
Erkki A. Koivunen, Ph.D.
Marina Konopleva, M.D., Ph.D.
Farhad Ravandi-Kashani, M.D.
Deborah A. Thomas, M.D.
Srdan Verstovsek, M.D.
William G. Wierda, M.D., Ph.D.

DIVISION OF CANCER MEDICINE (CONTINUED)

ASSISTANT PROFESSORS

Yesid Alvarado, M.D.
Gautam Borthakur, M.B.B.S.
Jared K. Burks, Ph.D.
Naval Daver, M.D.
Elias Joseph Jabbour, M.D.
Tapan Mahendra Kadia, M.D.
Shonali Majumdar, Ph.D.
Naveen Pemmaraju, M.D.
Sean M. Post, Ph.D.
Alfonso Quintas-Cardama, M.D.
Peter Ruvolo, Ph.D.
Rui-Yu Wang, M.D., Ph.D.
Weiguo Zhang, M.D., Ph.D.

INSTRUCTORS

Xiaoyang Ling, Ph.D.
Yue Wei, Ph.D.
Hui Yang, M.D., Ph.D.
Zhihong Zeng, M.D.

**DEPARTMENT OF
LYMPHOMA/MYELOMA****PROFESSOR AND CHAIR**

Larry W. Kwak, M.D., Ph.D.

PROFESSORS

Fredrick B. Hagemeister, M.D.
Robert Orlowski, M.D., Ph.D.
Alma Rodriguez, M.D.
Jorge E. Romaguera, M.D.
Francesco Turturro, M.D.
Qing Yi, M.D., Ph.D.
Anas Younes, M.D.

ASSOCIATE PROFESSORS

Richard Eric Davis, M.D.
Luis E. Fayad, M.D.
Sattva S. Neelapu, M.D.
Felipe Samaniego, M.D.
Michael Luhua Wang, M.D.
Donna M. Weber, M.D.

ASSISTANT PROFESSORS

Soung-Chul Cha, Ph.D.
Michelle A. Fanale, M.D.
Nathan Fowler, M.D.
Yasuhiro Oki, M.D.
Jatin Shah, M.D.
Sheeba Koshy Thomas, M.D.
Jing Yang, Ph.D.

INSTRUCTORS

Richard Julian Jones, Ph.D.
Deborah J. Kuhn, Ph.D.
Yong Lan, Ph.D.
Zuzana Lutter-Berka, Ph.D.
Zhishuo Ou, M.D.
Jianfei Qian, Ph.D.
Hong Qin, Ph.D.
Kui Voo, Ph.D.
Jason Robert Westin, M.D.
Liang Zhang, Ph.D.

**DEPARTMENT OF MELANOMA
MEDICAL ONCOLOGY****PROFESSOR AND CHAIR**

Patrick Hwu, M.D.

PROFESSORS

Agop Y. Bedikian, M.D.
Elizabeth A. Grimm, Ph.D.
Wen-Jen Hwu, M.D., Ph.D.
Nicholas E. Papadopoulos, M.D.

ASSOCIATE PROFESSORS

Suhendan Ekmekcioglu, Ph.D.
Kevin Kim, M.D.
Willem Overwijk, Ph.D.
Laszlo Radvanyi, Ph.D.

ASSISTANT PROFESSORS

Michael A. Davies, M.D., Ph.D.
Gregory A. Lizee, Ph.D.
Vashisht Gopal Yennu Nanda, Ph.D.
Sapna Pradyuman Patel, M.D.
Luis M. Vence, Ph.D.
Scott Eric Woodman, M.D., Ph.D.
Dapeng Zhou, M.D., Ph.D.

INSTRUCTORS

Chandrani Chattopadhyay, Ph.D.
Amjad Hossain Talukder, Ph.D.

**DEPARTMENT OF
NEURO-ONCOLOGY****PROFESSOR AND CHAIR**

W.K. Alfred Yung, M.D.

PROFESSORS

Charles A. Conrad, M.D.
Mark R. Gilbert, M.D.

ASSOCIATE PROFESSORS

John Frederick de Groot, M.D.
Juan Fueyo-Margaretto, M.D.
Morris D. Groves, M.D., J.D.
Dimpy Koul, Ph.D.
Zhimin Lu, M.D., Ph.D.
Vinaykumar K. Puduvalli, M.D.
John M. Slopis, M.D.
Sudhakar Tummala, M.D.

ASSISTANT PROFESSORS

Candelaria Gomez-Manzano, M.D.
Hong Jiang, Ph.D.
Monica Elena Loghin, M.D.
Marta Penas-Prado, M.D.
Jennie L. Rexer, Ph.D.
Ivo Tremont, M.D.
Jeffrey Scott Wefel, Ph.D.
Mariana Erika Witgert, Ph.D.
Karin Woodman, M.D.
Jun Yao, Ph.D.

INSTRUCTORS

Juinn-Lin Liu, Ph.D.
Yan Xia, Ph.D.

**DEPARTMENT OF PALLIATIVE CARE
AND REHABILITATION MEDICINE****PROFESSOR AND CHAIR**

Eduardo Bruera, M.D.

PROFESSORS

Suresh K. Reddy, M.D.
Donna S. Zhukovsky, M.D.

ASSOCIATE PROFESSORS

Shalini Dalal, M.D.
Ying Guo, M.D.

Benedict Konzen, M.D.

Ki Shin, M.D.

Paul W. Walker, M.D.

Rajesh R. Yadav, M.D.

ASSISTANT PROFESSORS

Maxine De La Cruz, M.D.
Egidio Del Fabbro, M.D.
Marvin Omar Delgado Guay, M.D.
Rony Dev, D.O.
Jack Fu, M.D.
David Hui, M.D.
Akhila Sunkepally Reddy, M.D.
Sriram Yennu, M.D.

**DEPARTMENT OF SARCOMA
MEDICAL ONCOLOGY****PROFESSOR AND CHAIR**

Robert S. Benjamin, M.D.

PROFESSORS

Shreyaskumar Patel, M.D.
Saroj Vadhan, M.D.

ASSOCIATE PROFESSOR

Dejka Marida Araujo, M.D.

ASSISTANT PROFESSORS

Joseph A. Ludwig, M.D.
Vinod Ravi, M.D.

**DEPARTMENT OF STEM CELL
TRANSPLANTATION AND CELLULAR
THERAPY****PROFESSOR AND CHAIR**

Richard E. Champlin, M.D.

PROFESSORS

Paolo Anderlini, M.D.
Borje S. Andersson, M.D., Ph.D.
Marcos Jose Garcia de Lima, M.D.
Roy Jones, M.D., Ph.D.
Issa F. Khouri, M.D.
Martin Korbiling, M.D.
Jeffrey J. Molldrem, M.D.
Uday R. Papat, M.D.
Elizabeth Shpall, M.D.

ASSOCIATE PROFESSORS

Chitra Hosing, M.D.
Partow Kebriaei, M.D.
Qing Ma, Ph.D.
Yago Nieto, M.D., Ph.D.
Muzaffar H. Qazilbash, M.D.
Gabriela Rondon, M.D.
Rima M. Saliba, Ph.D.
Benigno Valdez, Ph.D.

ASSISTANT PROFESSORS

Gheath Al-Atrash, D.O.
Amin Majid Alousi, M.D.
Qaiser Bashir, M.D.
Stefan Octavian Ciurea, M.D.
Karen C. Dwyer, Ph.D.
Sijie Lu, Ph.D.
Simrit Parmar, M.D.
Nina Das Shah, M.D.

**DEPARTMENT OF
SYSTEMS BIOLOGY****PROFESSOR AND CHAIR**

Gordon B. Mills, M.D., Ph.D.

ASSOCIATE PROFESSORS

Francois-Xavier Claret, Ph.D.
Shiaw-Yih Lin, Ph.D.
Yiling Lu, M.D.
Honami Naora, Ph.D.
Prahlaad Ram, Ph.D.

ASSISTANT PROFESSORS

Gabor Balazsi, Ph.D.
Kwai Cheng, Ph.D.
Agda Karina B. Eterovic, Ph.D.
Valsala Haridas, Ph.D.
Ju-Seog Lee, Ph.D.
Jiyong Liang, Ph.D.

INSTRUCTORS

Zhiyong Ding, Ph.D.
Kathleen M. Gajewski, Ph.D.
Wei Guo, M.D., Ph.D.
Katherine Stemke Hale, Ph.D.
Fabiana Morales, Ph.D.

**DEPARTMENT OF THORACIC/HEAD
AND NECK MEDICAL ONCOLOGY****PROFESSOR AND CHAIR**

Scott M. Lippman, M.D.

PROFESSORS

Frank V. Fossella, M.D.
Bonnie S. Glisson, M.D.
Waun Ki Hong, M.D.
Daniel D. Karp, M.D.
Merrill S. Kies, M.D.
Jonathan M. Kurie, M.D.
Charles Lu, M.D.
Vassiliki A. Papadimitrakopoulou,
M.D.
Katherine M. Pisters, M.D.

ASSOCIATE PROFESSORS

George R. Blumenschein, M.D.
John Victor Heymach, M.D., Ph.D.
Faye M. Johnson, M.D., Ph.D.
Edward S. Kim, M.D.
Hai T. Tran, Pharm.D.
Anne Tsao, M.D.

ASSISTANT PROFESSORS

Maria Behrens, M.D.
Lauren Averett Byers, M.D.
Richard Cardoso, D.D.S.
Heidi S. Erickson, Ph.D.
Don Lynn Gibbons, M.D., Ph.D.
Kathryn Ann Gold, M.D.
Pierre Saintigny, M.D., Ph.D.
William Nassib William Jr., M.D.

INSTRUCTORS

Young Ahn, Ph.D.
Junya Fujimoto, Ph.D.
Humam N. Kadara, Ph.D.
Milind B. Suraskar, Ph.D.
Yanan Yang, Ph.D.



DIVISION OF CANCER PREVENTION AND POPULATION SCIENCES

VICE PRESIDENT AND DIVISION HEAD
Ernest T. Hawk, M.D.

DEPARTMENT OF BEHAVIORAL SCIENCE

PROFESSOR AND CHAIR
Ellen R. Gritz, Ph.D.

PROFESSORS

Walter F. Baile, M.D.
Karen M. Basen-Engquist, Ph.D.
Paul M. Cinciripini, Ph.D.
Warren Lee Holleman, Ph.D.
Alexander V. Prokhorov, M.D., Ph.D.
Leslie R. Schover, Ph.D.

ASSOCIATE PROFESSORS

Janice Blalock, Ph.D.
Cindy Lynn Carmack Taylor, Ph.D.
Maher Karam-Hage, M.D.
Patricia Ann Parker, Ph.D.
Susan K. Peterson, Ph.D.

ASSISTANT PROFESSORS

Ludmila M. Cofta-Woerpel, Ph.D.
Michelle Cororve Fingeret, Ph.D.
Cho Lam, Ph.D.
Jennifer Anne Minnix, Ph.D.
Jason D. Robinson, Ph.D.
Eileen Shinn, Ph.D.
Francesco Versace, Ph.D.
Damon J. Vidrine, Dr.PH.

INSTRUCTORS

Vance A. Rabiun, Ph.D.
Mary Tripp, Ph.D.

DEPARTMENT OF CLINICAL CANCER PREVENTION

PROFESSOR AND CHAIR
Powel H. Brown, M.D., Ph.D.

PROFESSORS

Therese Bartholomew Bevers, M.D.
Ernest Hawk, M.D.
Lewis E. Foxhall, M.D.

ASSOCIATE PROFESSORS

Abenaa Brewster, M.D.
Elise D. Cook, M.D.
Ashraf M. Hoque, M.D., Ph.D.
Lonzetta L. Newman, M.D.
Xiangwei Wu, Ph.D.
Xiaochun Xu, M.D., Ph.D.

ASSISTANT PROFESSORS

Abhijit Mazumdar, Ph.D.
Guang Peng, Ph.D.
Francois Pouliot, M.D., Ph.D.
Qiang Shen, M.D., Ph.D.
Ivan Peter Uray, M.D., Ph.D.

DEPARTMENT OF EPIDEMIOLOGY

PROFESSOR AND CHAIR
Xifeng Wu, M.D., Ph.D.

PROFESSORS

Shine Chang, Ph.D.
Marsha L. Frazier, Ph.D.
Sanjay Shete, Ph.D.
Qingyi Wei, M.D., Ph.D.

ASSOCIATE PROFESSORS

Randa El-Zein, M.D., Ph.D.
Carol J. Etzel, Ph.D.
Olga Y. Gorlova, Ph.D.
Cielito C. Reyes-Gibby, Dr.PH.
Sara S. Strom, Ph.D.

ASSISTANT PROFESSORS

Jian Gu, Ph.D.
Jie Lin, Ph.D.
Paul A. Scheet, Ph.D.
Li-E Wang, M.D.
Chongjuan Wei, Ph.D.
Chih-Chieh Wu, Ph.D.
Yuanqing Ye, Ph.D.

INSTRUCTORS

Carrie Cameron, Ph.D.
Jinyun Chen, M.D., Pharm.D.
Michelle A.T. Hildebrandt, Ph.D.
Zhensheng Liu, Ph.D.
Mala Pande, Ph.D.
Jian Wang, Ph.D.

DEPARTMENT OF HEALTH DISPARITIES RESEARCH

PROFESSOR AND CHAIR
David W. Wetter, Ph.D.

PROFESSOR

Lovell A. Jones, Ph.D.

ASSOCIATE PROFESSOR

Harry R. Gibbs, M.D.

ASSISTANT PROFESSORS

Jennifer Irvin Vidrine, Ph.D.
Lorna Haughton McNeill, Ph.D.
Lorraine R. Reitzel, Ph.D.

INSTRUCTORS

Yessenia Castro, Ph.D.
Janice A. Chilton, Dr.PH.
Maria A. Hernandez-Valero, Dr.PH.
Carlos A. Mazas, Ph.D.
Raheem Jamaal Paxton, Ph.D.
Larkin L. Strong, Ph.D.



DIVISION OF DIAGNOSTIC IMAGING

DIVISION HEAD
Marshall E. Hicks, M.D.

DEPARTMENT OF DIAGNOSTIC RADIOLOGY

PROFESSOR AND CHAIR
AD INTERIM
Marshall E. Hicks, M.D.

PROFESSORS

Kamran Ahrar, M.D.
Deepak G. Bedi, M.D.
Chusilp Charnsangavej, M.D.
Marvin H. Chasen, M.D.
Haesun Choi, M.D.
Joel S. Dunnington, M.D.
Beth S. Edeiken-Monroe, M.D.
Jeremy Erasmus Jr., M.D.
Bruno D. Fornage, M.D.
Lawrence E. Ginsberg, M.D.
Gregory Gladish, M.D.
Sanjay Gupta, M.D.
Revathy B. Iyer, M.D.
Leena Ketonen, M.D., Ph.D.
Ashok J. Kumar, M.D.
Rajendra Kumar, M.D.
Evelyne M. Loyer, M.D.
John E. Madewell, M.D.
Edith M. Marom, M.D.
Aurelio Matamoros Jr., M.D.
Kevin W. McEnery, M.D.
Reginald F. Munden, M.D., D.M.D.
William A. Murphy Jr., M.D.
Chaan S. Ng, M.D.
Srinivasa Prasad, M.D.
Bharat Raval, M.D.
Bradley Sabloff, M.D.
Barry I. Samuels, M.D.
Paul M. Silverman, M.D.
Janio Szklaruk, M.D., Ph.D.
Eric P. Tamm, M.D.
Mylene Truong, M.D.
Datla G. Varma, M.D.
David Vining, M.D.
Michael J. Wallace, M.D.
Gary J. Whitman, M.D.
Wei Yang, M.D.

ASSOCIATE PROFESSORS

Elsa Arribas, M.D.
Aparna Balachandran, M.D.
Priya R. Bhosale, M.D.
Tzehping Linda Chi, M.D.
Colleen Costelloe, M.D.
Paul L. Davis, M.D.
James Matthew Debnam, M.D.
Catherine Ellen Devine, M.D.
Mark J. Dryden, M.D.
Khaled M. Elsayes, M.D.
Randy D. Ernst, M.D.
Tamara Miner Haygood, M.D., Ph.D.
Harmeet Kaur, M.D.
Vikas Kundra, M.D., Ph.D.
Elizabeth A. Lano, M.D.
Huong Le-Petross, M.D.
Stephen E. McRae, M.D.
Ravi Murthy, M.D.
Dawid Schellingerhout, M.D.
Joseph Steele, M.D.
Tanya Stephens, M.D.

ASSISTANT PROFESSORS

Beatriz Elena Adrada, M.D.
Salmaan Ahmed, M.D.
Judy Ahrar, M.D.
Rony Avritscher, M.D.
Marcelo Felipe Kuperman Benveniste, M.D.
Sonia Liliana Betancourt Cuellar, M.D.
Selin Carkaci, M.D.
Patricia de Groot, M.D.
Basak Erguvan Dogan, M.D.
Silvana de Castro Faria, M.D., Ph.D.
Nancy Elizabeth Fitzgerald, M.D.
Naveen Garg, M.D.
Myrna Godoy, M.D.
Nandita Guha-Thakurta, M.D.
Jackson Hamilton, M.D.
Steven Y. Huang, M.D.
Vinodh A. Kumar, M.D.
Michael Kwon, M.D., Ph.D.
Deanna Lynn Lane, M.D.
Ott Le, M.D.
Armeen Mahvash, M.D.
Leonardo Pimental Marcal, M.D.
Jane A. Onufer, M.D.
Diana Palacio, M.D.
Madhavi Patnana, M.D.
Brinda R. Rao, M.D.
Gaiane Margishvili Rauch, M.D., Ph.D.
Tara Sagebiel, M.D.
Lumarie Santiago, M.D.
Komal Shah, M.D.
Alda Lui Tam, M.D.
Raghunandan Vikram, M.D.
Chitra Viswanathan, M.D.
Thin Vu, M.D.
Nicolaus Wagner-Bartak, M.D.
Bing Wang, M.D.

DEPARTMENT OF EXPERIMENTAL DIAGNOSTIC IMAGING

PROFESSOR AND CHAIR *AD INTERIM*
John D. Hazle, Ph.D.

PROFESSORS

Juri G. Gelovani, M.D., Ph.D.
Carlos E. Gonzalez-Lepera, Ph.D.
Chun Li, Ph.D.
William P. Tong, Ph.D.
Wai-Hoi Wong, Ph.D.
David J. Yang, Ph.D.

ASSOCIATE PROFESSORS

Mian Alauddin, Ph.D.
Hossain Baghaei, Ph.D.
Victor Krasnykh, Ph.D.
Hongdi Li, Ph.D.

ASSISTANT PROFESSORS

Geng Ku, Ph.D.
Mei Tian, M.D., Ph.D.
Yuxuan Zhang, Ph.D.

INSTRUCTORS

Lucia Le Roux, Ph.D.
Amer M. Najjar, Ph.D.

DIVISION OF DIAGNOSTIC IMAGING (CONTINUED)

DEPARTMENT OF IMAGING PHYSICS

PROFESSOR AND CHAIR
John D. Hazle, Ph.D.

PROFESSORS

Dianna Cody, Ph.D.
Peter R. Gascoyne, Ph.D.
Edward F. Jackson, Ph.D.
Jingfei Ma, Ph.D.
Osama Mawlawi, Ph.D.
Tinsu Pan, Ph.D.
Chris C. Shaw, Ph.D.
Richard Wendt III, Ph.D.

ASSOCIATE PROFESSORS

James A. Bankson, Ph.D.
Xiujiang Rong, Ph.D.
Yiping Shao, Ph.D.
Konstantin V. Sokolov, Ph.D.
Jason Stafford, Ph.D.
Jihong Wang, Ph.D.
Charles E. Willis, Ph.D.

ASSISTANT PROFESSORS

Ping Hou, Ph.D.
Aaron Kyle Jones, Ph.D.
S. Cheenu Kappadath, Ph.D.
Chao-Jen Lai, Ph.D.

Xinming Liu, Ph.D.
Thomas Nishino, Ph.D.

INSTRUCTORS

David Thomas Alfonso Fuentes, Ph.D.
Marites P. Melancon, Ph.D.

DEPARTMENT OF NUCLEAR MEDICINE

PROFESSOR AND CHAIR
Homer A. Macapinlac, M.D.

PROFESSORS

E. Edmund Kim, M.D.

Donald A. Podoloff, M.D.
Franklin C. Wong, M.D., Ph.D., J.D.

ASSOCIATE PROFESSOR

Eric Rohren, M.D.

ASSISTANT PROFESSORS

Beth Chasen, M.D.
Hubert Hsing Chuang, M.D., Ph.D.
Aaron Jessop, M.D.
Gregory C. Ravizzini, M.D.



DIVISION OF INTERNAL MEDICINE

DIVISION HEAD

Robert F. Gagel, M.D.

DEPARTMENT OF CARDIOLOGY

PROFESSOR AND CHAIR
Edward T.H. Yeh, M.D.

PROFESSOR

Michael S. Ewer, M.D.

ASSOCIATE PROFESSORS

Jean-Bernard Durand, M.D.
Syed Wamique Yusuf, M.D.

ASSISTANT PROFESSORS

Jose Banchs, M.D.
Samantapudi Daya, M.D.
Saamir A. Hassan, M.D.
Cezar Iliescu, M.D.
Peter Kim, M.D.
Monika Leja, M.D.
Elie Mouhayar, M.D.
Sui Zhang, M.D., Ph.D.

INSTRUCTORS

Tasneem Bawa-Khalfe, Ph.D.
Hong Dou, Ph.D.

DEPARTMENT OF DERMATOLOGY

PROFESSOR AND CHAIR
Ronald P. Rapini, M.D.

PROFESSORS

Carol R. Drucker, M.D.
Madeleine Duvic, M.D.
Sharon R. Hymes, M.D.
Deborah Mac Farlane, M.D.

ASSOCIATE PROFESSORS

Karen Chen, M.D.
Michael R. Migden, M.D.

ASSISTANT PROFESSORS

Susan Chon, M.D.
Ana Mercedes Ciurea, M.D.
Xiao Ni, M.D., Ph.D.
Kenneth Y. Tsai, M.D., Ph.D.
Chun-Lei Zhang, M.D., Ph.D.

DEPARTMENT OF EMERGENCY MEDICINE

PROFESSOR AND CHAIR
Knox H. Todd, M.D.

ASSOCIATE PROFESSORS

Ahmed Elsayem, M.D.
Carmen E. Gonzalez, M.D.
Kalen Jacobson, M.D.
Margaret B. Row, M.D.
Sai-Ching J. Yeung, M.D., Ph.D.

ASSISTANT PROFESSORS

Parikshet A. Babber, M.D.
Patricia A. Brock, M.D.
Patrick Chaftari, M.D.
Maria Cruz Carreras, M.D.
Melinda M. Gu, M.D.
Jerry D. Henderson, M.D.
Terry W. Rice, M.D.

INSTRUCTOR

Sun Binh Nguyen, M.D.

DEPARTMENT OF ENDOCRINE NEOPLASIA AND HORMONAL DISORDERS

PROFESSOR AND CHAIR

Steven I. Sherman, M.D.

PROFESSORS

Gilbert Cote, Ph.D.
Robert F. Gagel, M.D.
Victor R. Lavis, M.D.

ASSOCIATE PROFESSORS

Sara Peleg, Ph.D.
Steven G. Waguespack, M.D.

ASSISTANT PROFESSORS

Naifa L. Busaidy, M.D.
Maria E. Cabanillas, M.D.
Mouhammed A. Habra, M.D.
Mimi I-Nan Hu, M.D.
Camilo Jimenez, M.D.
Rozita Yarmand, Ph.D.
Anita Kuo Ying, M.D.

DEPARTMENT OF GASTROENTEROLOGY, HEPATOLOGY AND NUTRITION

PROFESSOR AND CHAIR

Lopa Mishra, M.D.

PROFESSORS

Manoop Bhutani, M.B.B.S.
Robert Bresalier, M.D.
Marta Davila, M.D.
Alexander A. Dekovich, M.D.
Jeffrey H. Lee, M.D.
Patrick M. Lynch, M.D., J.D.
Gottumukkala Subba Raju, M.D.
William A. Ross, M.D.
John R. Strohlein, M.D.

ASSOCIATE PROFESSORS

James Byrd, Ph.D.
Mehnaz A. Shafi, M.D.

ASSISTANT PROFESSORS

Boris Blechacz, M.D., Ph.D.
Sushovan Guha, M.D., Ph.D.
Ying Li, Ph.D.
Nachman Mazurek, Ph.D.
Ethan Miller, M.D.
Shumei Song, M.D., Ph.D.
Brian Weston, M.D.

DEPARTMENT OF GENERAL INTERNAL MEDICINE

PROFESSOR AND CHAIR

Carmelita P. Escalante, M.D.

PROFESSORS

Ellen F. Manzullo, M.D.
Abdulla K. Salahudeen, M.D.
Maria Suarez-Almazor, M.D., Ph.D.
Robert Volk, Ph.D.

ASSOCIATE PROFESSORS

Shu-Wei Gao, M.D.
Wenli Liu, M.D.
Khanh Nguyen, M.D.
Jeong Oh, M.D.
John T. Patlan, M.D.
Sunil K. Sahai, M.D.
Kathleen Anne Smalky, M.D.
Khanh D. Vu, M.D.

ASSISTANT PROFESSORS

Etsuko Aoki, M.D., Ph.D.
Norman Brito-Dellan, M.D.
Maria-Claudia Campagna, M.D.
Alireza Eghtedar, M.D.
Marina Ciny George, M.D.
Josiah Halm, M.D.
A. Guido Hita, M.D.
Holly M. Holmes, M.D.
Jessica P. Hwang, M.D.
Gloria Iliescu, M.D.
Michael Kallen, Ph.D.
Amit Lahoti, M.D.
Huifang Lu, M.D., Ph.D.
Kiran Naqvi, M.D.
Jean H. Tayar, M.D.

INSTRUCTORS

Sahitya Gadiraju, M.D.
Suzanne Linder, Ph.D.
Maria Lopez-Olivo, M.D., Ph.D.

DEPARTMENT OF INFECTIOUS DISEASES, INFECTION CONTROL AND EMPLOYEE HEALTH

PROFESSOR AND CHAIR

Issam I. Raad, M.D.

PROFESSORS

Dimitrios P. Kontoyiannis, M.D.
Kenneth V. Rolston, M.D.
Georgia A. Thomas, M.D.

ASSOCIATE PROFESSORS

Javier A. Adachi, M.D.
Roy F. Chemaly, M.D.
Elizabeth Conrad Frenzel, M.D.
Ray Y. Hachem, M.D.
Victor Eduardo Mulanovich, M.D.

ASSISTANT PROFESSORS

Ella Ariza Heredia, M.D.
Anne-Marie P. Chaftari, M.D.
Bruno Palma Granwehr, M.D.
Rina Marfatia, M.D.
Samuel Shelburne, M.D.
Harrys Antonio Torres, M.D.
George Michael Viola, M.D.

DEPARTMENT OF PULMONARY MEDICINE

PROFESSOR AND CHAIR

Burton F. Dickey, M.D.

PROFESSORS

Michael Kroll, M.D.
Rodolfo C. Morice, M.D.
Vickie R. Shannon, M.D.
Michael J. Tuvim, Ph.D.

ASSOCIATE PROFESSORS

Roberto Adachi, M.D.
Vahid Afshar-Kharghan, M.D.
Diwakar Balachandran, M.D.
Lara Bashoura, M.D.
Georgie A. Eapen, M.D.
Carlos Jimenez, M.D.
Thein Hlaing Oo, M.D.
David Ost, M.D.

ASSISTANT PROFESSORS

Jichao Chen, Ph.D.
Scott Evans, M.D.
Saadia Faiz, M.D.
Shuju Feng, Ph.D.
Seyed Mirhassani Moghaddam, M.D.

DEPARTMENT OF SYMPTOM RESEARCH

PROFESSOR AND CHAIR

Charles Cleeland, Ph.D.

ASSOCIATE PROFESSORS

Karen O. Anderson, Ph.D.
Tito R. Mendoza, Ph.D.
Xin Wang, M.D.

ASSISTANT PROFESSORS

Qiuling Shi, Ph.D.
Loretta A. Williams, Ph.D.

INSTRUCTOR

Javier O. Valenzuela, Ph.D.

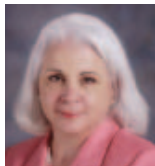

DIVISION OF NURSING

VICE PRESIDENT AND DIVISION HEAD
Barbara L. Summers, Ph.D.

DEPARTMENT OF NURSING

PROFESSOR AND CHAIR
Barbara L. Summers, Ph.D.

ASSOCIATE PROFESSORS

Joyce E. Dains, Dr.P.H., J.D.
Geri LoBiondo-Wood, Ph.D.

ASSISTANT PROFESSORS

Anecita P. Fadol, Ph.D.
Robert L. Massey, Ph.D.



DIVISION OF PEDIATRICS

DIVISION HEAD
Eugenie S. Kleinerman, M.D.

DEPARTMENT OF PEDIATRICS

PROFESSOR AND CHAIR
Eugenie S. Kleinerman, M.D.

PROFESSORS

Peter Anderson, M.D., Ph.D.
Joann L. Ater, M.D.
Laurence Cooper, M.D., Ph.D.
Najat Daw Bitar, M.D.
Cynthia E. Herzog, M.D.
Shulin Li, Ph.D.
Rodrigo Mejia, M.D.
Bartlett D. Moore, Ph.D.

Rhonda Robert, Ph.D.
Tribhawan S. Vats, M.D.
Robert J. Wells, M.D.

ASSOCIATE PROFESSORS

Joya Chandra, Ph.D.
Dennis Hughes, M.D., Ph.D.
Cesar Augusto Nunez, M.D.
Regina Okhuysen-Cawley, M.D.
Demetrios Petropoulos, M.D.
Michael E. Rytting, M.D.
Laura L. Worth, M.D., Ph.D.
Patrick A. Zweidler-McKay, M.D., Ph.D.

ASSISTANT PROFESSORS

Martha Askins, Ph.D.
Jose Antonio Cortes, M.D.
Anna Rachel Franklin, M.D.
Vidya Gopalakrishnan, Ph.D.
Nancy Gordon, M.D.
Winston Huh, M.D.
Susan Staba Kelly, M.D.
Soumen Khatua, M.D.
Dean A. Lee, M.D., Ph.D.
Sanju Samuel, M.D.
Nidale Tarek, M.D.



DIVISION OF PATHOLOGY AND LABORATORY MEDICINE

DIVISION HEAD
Stanley R. Hamilton, M.D.

DEPARTMENT OF HEMATOPATHOLOGY

PROFESSOR AND CHAIR
Jeffrey Medeiros, M.D.

PROFESSORS

Lynne Abruzzo, M.D., Ph.D.
Carlos E. Bueso-Ramos, M.D., Ph.D.
Richard J. Ford Jr., M.D., Ph.D.
Yang O. Huh, M.D.
Rajyalakshmi Luthra, Ph.D.
Timothy J. McDonnell, M.D., Ph.D.
James M. Reuben, Ph.D.

ASSOCIATE PROFESSORS

Hesham Amin, M.D.
Jeffrey L. Jorgensen, M.D., Ph.D.
Pei Lin, M.D.
Roberto Miranda, M.D.
Mark J. Routbort, M.D., Ph.D.
Ellen J. Schlette, M.D.
Francisco Vega-Vazquez, M.D., Ph.D.
Sa Wang, M.D.
Cheng Yin, M.D., Ph.D.
Ken Young, M.D.

ASSISTANT PROFESSORS

Su Chen, M.D., Ph.D.
Sergej Naumovich Konoplev, M.D., Ph.D.
Guohui Lu, M.D.
Tariq Muzzafar, M.B.B.S.
Keyur Pravinchandra Patel, M.D., Ph.D.
Lan Pham, Ph.D.
Rachel Lynn Sargent, M.D.
Rajesh R. Singh, Ph.D.
Mingjian James You, M.D., Ph.D.
Zhuang Zuo, M.D., Ph.D.

DEPARTMENT OF LABORATORY MEDICINE

PROFESSOR AND CHAIR
Elizabeth Wagar, M.D.

PROFESSORS

Xiang-Yang Han, M.D., Ph.D.
Cheryl F. Hirsch-Ginsberg, M.D.
Gregory May, Ph.D.
Jeffrey J. Tarrand, M.D.

ASSOCIATE PROFESSORS

Xin Han, M.D.
Beverly Carol Handy, M.D.
Xiaoping Sun, M.D., Ph.D.

ASSISTANT PROFESSORS

Fleur M. Aung, M.D.
Fernando Martinez, M.D.

DEPARTMENT OF MOLECULAR PATHOLOGY

PROFESSOR AND CHAIR
Ralph B. Arlinghaus, Ph.D.

PROFESSORS

Peng Huang, M.D., Ph.D.
Macus T. Kuo, Ph.D.
Sue-Hwa Lin, Ph.D.
Subrata Sen, Ph.D.

ASSOCIATE PROFESSOR
Kun-Sang Chang, Ph.D.

ASSISTANT PROFESSORS

Hiroshi Katayama, Ph.D.
Yu-Chen Lee, Ph.D.
Sendurai Mani, Ph.D.
Jody V. Vykokouk, Ph.D.

INSTRUCTORS

Gang Chen, Ph.D.
Xiaohong Leng, Ph.D.
Zheng Li, Ph.D.

Song-Chang Lin, Ph.D.
Weiqin Lu, Ph.D.
Helene Pelicano, Ph.D.
Natalia Sphyris, Ph.D.
Wen-Bin Tsai, Ph.D.

DEPARTMENT OF PATHOLOGY

PROFESSOR AND CHAIR AD INTERIM
Bogdan A. Czerniak, M.D., Ph.D.

PROFESSORS

Kenneth D. Aldape, M.D.
Russell Broaddus, M.D., Ph.D.
Janet M. Bruner, M.D.
Nancy P. Caraway, M.D.
Michael T. Deavers, M.D.
Adel K. El-Naggar, M.D., Ph.D.
Gregory N. Fuller, M.D., Ph.D.
Michael Gilcrease, M.D., Ph.D.
Stanley R. Hamilton, M.D.
Ruth L. Katz, M.D.
Savitri Krishnamurthy, M.D.
Jinsong Liu, M.D., Ph.D.
Anais Malpica, M.D.
Jeanne M. Meis, M.D.
Lavinia P. Middleton, M.D.
Cesar Moran, M.D.
Victor Prieto, M.D., Ph.D.
Asif Rashid, M.D., Ph.D.
Aysegul A. Sahin, M.D.
Gregg A. Staerckel, M.D.
William F. Symmans, M.D.
Dongfeng Tan, M.D.
Patricia Troncoso, M.D.
Ignacio Ivan Wistuba, M.D.
Wei Zhang, Ph.D.

ASSOCIATE PROFESSORS

Susan Abraham, M.D.
Constance Albarracin, M.D., Ph.D.
Mary Elizabeth Edgerton, M.D., Ph.D.
Elizabeth Dierksen Euscher, M.D.
Yun Gong, M.D.

Ming Guo, M.D.
Lauren A. Langford, M.D.
Alexander Lazar, M.D., Ph.D.
Dipen Maheshbhai Maru, M.D.
Preetha Ramalingam, M.D.
Erika Resetkova, M.D., Ph.D.
Michael Warren Riben, M.D.
John Stewart, M.D., Ph.D.
Pheroze Tamboli, M.D.
Huamin Wang, M.D., Ph.D.
Yun Wu, M.D., Ph.D.

ASSISTANT PROFESSORS

Diana Bell, M.D.
Jonathan L. Curry, M.D.
Jeannelyn Santiano Estrella, M.D.
Charles Chuanhai Guo, M.D.
Lei Huo, M.D., Ph.D.
Doina Ivan, M.D.
Neda Kalhor, M.D.
Uma Rani Kundu, M.D.
Gene Landon, M.D.
Michael Steven McLemore, M.D.
Priya Rao, M.D.
Kanishka Sircar, M.D.
Melissa Wainwright Taggart, M.D.
Michael Tetzlaff, M.D., Ph.D.
Carlos Antonio Torres Cabala, M.D.
Wei-Lien Wang, M.D.
Michelle Dianne Williams, M.D.
Hong Zhang, M.D.

INSTRUCTORS

Krishna P. Bhat, Ph.D.
Nitin Chakravarti, Ph.D.
Ping Ji, Ph.D.
Adrienne Sloane McCampbell, Ph.D.



DIVISION OF QUANTITATIVE SCIENCES

DIVISION HEAD AD INTERIM

Valen E. Johnson, Ph.D.

DEPARTMENT OF BIOINFORMATICS AND COMPUTATIONAL BIOLOGY

PROFESSOR AND CHAIR

John N. Weinstein, M.D., Ph.D.

PROFESSORS

Keith A. Baggerly, Ph.D.
Bradley McIntosh Broom, Ph.D.
Kevin R. Coombes, Ph.D.
Shoudan Liang, Ph.D.
Susan L. Tucker, Ph.D.

ASSOCIATE PROFESSORS

Xiaoping Su, Ph.D.
Lynn Vogel, Ph.D.
Jing Wang, Ph.D.
Li Zhang, Ph.D.

ASSISTANT PROFESSORS

Rehan Akbani, Ph.D.
Ken Chen, Ph.D.
Han Liang, Ph.D.
Peng Qiu, Ph.D.
Arvind Rao Uppore Kukkillaya, Ph.D.
Roeland Verhaak, Ph.D.
Wenyi Wang, Ph.D.

DEPARTMENT OF BIostatISTICS

PROFESSOR AND CHAIR AD INTERIM

Valen E. Johnson, Ph.D.

PROFESSORS

Donald Berry, Ph.D.
Scott B. Cantor, Ph.D.
Kim-Anh Do, Ph.D.
Linda S. Elting, Dr.PH.
Kenneth R. Hess, Ph.D.
Jiun-Kae Jack Lee, Ph.D.
Jeffrey Morris, Ph.D.
Yu Shen, Ph.D.
Peter F. Thall, Ph.D.

ASSOCIATE PROFESSORS

Jianhua Hu, Ph.D.
Xuelin Huang, Ph.D.
Yuan Ji, Ph.D.
Yisheng Li, Ph.D.
J. Lynn Palmer, Ph.D.
Ying Yuan, Ph.D.

ASSISTANT PROFESSORS

Veerabhadran Baladandayuthapani, Ph.D.
Michele Guindani, Ph.D.
Brian Paul Hobbs, Ph.D.
Jing Ning, Ph.D.
Chan Shen, Ph.D.
Francesco Stingo, Ph.D.



DIVISION OF RADIATION ONCOLOGY

DIVISION HEAD

Thomas A. Buchholz, M.D.

DEPARTMENT OF EXPERIMENTAL RADIATION ONCOLOGY

PROFESSOR AND CHAIR

Junjie Chen, Ph.D.

PROFESSORS

Khandan Keyomarsi, Ph.D.
Lei Li, Ph.D.
Kathryn A. Mason, M.S.
Marvin L. Meistrich, Ph.D.
Elizabeth L. Travis, Ph.D.

ASSISTANT PROFESSORS

Said Akli, Ph.D.
Boyi Gan, Ph.D.
Zihua Gong, Ph.D.
Li Ma, Ph.D.
Jae-Il Park, Ph.D.
Uma Raju, Ph.D.
Gunapala Shetty, Ph.D.
Jingsong Yuan, Ph.D.

INSTRUCTORS

Li Wang, Ph.D.
Wei Zhou, Ph.D.

DEPARTMENT OF RADIATION ONCOLOGY

PROFESSOR AND CHAIR

Thomas A. Buchholz, M.D.

PROFESSORS

Kie-Kian Ang, M.D., Ph.D.
Matthew T. Ballo, M.D.*
Paul Brown, M.D.
James D. Cox, M.D.
Christopher Crane, M.D.
Patricia J. Eifel, M.D.
Adam S. Garden, M.D.
Anuja Jhingran, M.D.
Ritsuko Komaki, M.D.
Deborah A. Kuban, M.D.
Zhongxing Liao, M.D.
Anita Mahajan, M.D.
William H. Morrison, M.D.
David Rosenthal, M.D.
Eric A. Strom, M.D.
Gunar K. Zagars, M.D.

ASSOCIATE PROFESSORS

Isidora Arzu, M.D., Ph.D.*
Elizabeth Stroh Bloom, M.D.*
Joe Y. Chang, M.D., Ph.D.
Gregory Chronowski, M.D.*
Bouthaina Shbib Dabaja, M.D.
Prajnan Das, M.D.
Marc E. Delclos, M.D.
Steven Jay Frank, M.D.
Thomas M. Guerrero, M.D., Ph.D.
Melenda Jeter, M.D.
Sunil Krishnan, M.D.
Andrew K. Lee, M.D.
Michael O'Reilly, M.D.
George H. Perkins, M.D.
Pamela J. Schlembach, M.D.*
Wendy Woodward, M.D., Ph.D.

ASSISTANT PROFESSORS

Beth Michelle Beadle, M.D., Ph.D.
Seungtaek Choi, M.D.
Bisrat Godefay Debeb, D.V.M., Ph.D.
Parmeswaran Diagaradjane, Ph.D.
Clifton Fuller, M.D.
Amit Kumar Garg, M.D.*
Daniel Gomez, M.D.
Ramesh Gopal, M.D., Ph.D.*
David Randall Grosshans, M.D., Ph.D.
Beverly Ashleigh Guadagnolo, M.D.
Gary Brandon Gunn, M.D.
Karen Hoffman, M.D.
Ann H. Klopp, M.D.
Jing Li, M.D., Ph.D.
Steven Hsesheng Lin, M.D., Ph.D.
Michelle S. Ludwig, M.D.*
Mary McAleer, M.D., Ph.D.
Susan Lynne McGovern, M.D., Ph.D.
Sean Eric McGuire, M.D., Ph.D.
Quynh Nguyen, M.D.
Jack Phan, M.D., Ph.D.
Thomas Pugh, M.D.
Valerie Klairisa Reed, M.D.*
Stephen Holloway Settle, M.D., Ph.D.
Shalin Jyotindra Shah, M.D.*
Simona F. Shaitelman, M.D.
Benjamin Smith, M.D.
Erik Philip Sulman, M.D., Ph.D.
Welela Tereffe, M.D.
James Welsh, M.D.

INSTRUCTOR

Amit Anil Deorukhkar, Ph.D.

DEPARTMENT OF RADIATION PHYSICS

PROFESSOR AND CHAIR

Geoffrey Ibbott, Ph.D.

PROFESSORS

Sam Beddar, Ph.D.
Lei Dong, Ph.D.
David S. Followill, Ph.D.
Michael Gillin, Ph.D.
Mary K. Martel, Ph.D.
Radhe Mohan, Ph.D.
Narayan Sahoo, Ph.D.
Mohammad Salehpour, Ph.D.
Almon S. Shiu, Ph.D.
Marilyn Stovall, Ph.D.
Xiaorong Ronald Zhu, Ph.D.

ASSOCIATE PROFESSORS

Peter A. Balter, Ph.D.
Rajat J. Kudchadker, Ph.D.
Kazumichi Suzuki, Ph.D.
Ramesh C. Tailor, Ph.D.
Uwe Titt, Ph.D.
James N. Yang, Ph.D.
Sean X. Zhang, Ph.D.

ASSISTANT PROFESSORS

Tina Marie Briere, Ph.D.
Laurence Edward Court, Ph.D.

Weiliang Du, Ph.D.
Song Gao, Ph.D.
Kent A. Gifford, Ph.D.*
Rebecca Maureen Howell, Ph.D.
Stephen F. Kry, Ph.D.
Heng Li, Ph.D.
Wei Liu, Ph.D.
Dershan Luo, Ph.D.
Dragan Mirkovic, Ph.D.
Christopher Lee Nelson, Ph.D.*
Falk Poenisch, Ph.D.
Phillip J. Taddei, Ph.D.
Sastry Vedam, Ph.D.
Xin A. Wang, Ph.D.
Congjun Wang, Ph.D.
He Wang, Ph.D.
Xiaochun Wang, Ph.D.
Zhifei Wen, Ph.D.
Xiaodong Zhang, Ph.D.
Zhongxiang Zhao, Ph.D.

INSTRUCTORS

Michalis Aristophanous, Ph.D.
Julianne M. Pollard, Ph.D.
Yelin Suh, Ph.D.

**Member of MD Anderson Physicians Network*

SCHOOL OF HEALTH PROFESSIONS

MD Anderson's School of Health Professions educates medical support professionals who are in high demand across the United States, awarding bachelor's degrees and certificates in eight allied health programs.

PROFESSOR AND DEAN

Shirley Richmond, Ed.D.

ASSOCIATE PROFESSOR

Peter C. Hu, Ph.D.

ASSISTANT PROFESSORS

Mark A. Bailey, M.A.
Shaun T. Caldwell, M.S.
Mahsa Dehghanpour, M.S.
Brandy A. Greenhill, M.S.
Jun Gu, M.D., Ph.D.
Stephanie Ann Hamilton, D.Ed.
Vicki L. Hopwood, M.S.
Awdhesh Kalia, Ph.D.
William Undie, Ed.D.

INSTRUCTORS

Jamie S. Baker, M.S.
Sonja K. Belville, M.S.
Toysha N. Mayer, M.B.A.
Kimberly P. Murray, M.A.Ed.
Suzieann M. Richards-Bass, M.B.A.
Kameka L. Rideaux, M.S.
Deborah M. Scroggins, M.S.



DIVISION OF SURGERY

DIVISION HEAD

Raphael E. Pollock, M.D., Ph.D.

DEPARTMENT OF GYNECOLOGIC ONCOLOGY AND REPRODUCTIVE MEDICINE

PROFESSOR AND CHAIR

David M. Gershenson, M.D.

PROFESSORS

Michael W. Bevers, M.D.
Diane C. Bodurka, M.D.
Thomas W. Burke, M.D.
Robert Coleman, M.D.
Charles F. Levenback, M.D.
Karen H. Lu, M.D.
Samuel Mok, Ph.D.
Pedro Tomas Ramirez, M.D.
Lois M. Ramondetta, M.D.
Anil K. Sood, M.D.
George Stancel, Ph.D.
Kwong K. Wong, Ph.D.

ASSOCIATE PROFESSORS

Jubilee Brown, M.D.
Michael Frumovitz, M.D.
Andrea Milbourne, M.D.
Denise Nebgen, M.D., Ph.D.
Helen E. Rhodes, M.D.
Rosemarie Schmandt, Ph.D.
Judith Ann Smith, Pharm.D.
Charlotte C. Sun, Dr.PH.

ASSISTANT PROFESSORS

Nicole Fleming, M.D.
Wei Hu, M.D., Ph.D.
Alpa Manchandia Nick, M.D.
Kathleen M. Schmeler, M.D.
Pamela Therese Soliman, M.D.
Shannon Neville Westin, M.D.
Xinna Zhang, Ph.D.

INSTRUCTORS

Andrea Bradford, Ph.D.
Hee Han, Ph.D.
Yunfei Wen, Ph.D.

DEPARTMENT OF HEAD AND NECK SURGERY

PROFESSOR AND CHAIR

Randal S. Weber, M.D.

PROFESSORS

Mark S. Chambers, D.M.D.
Gary L. Clayman, D.M.D., M.D.
Eduardo M. Diaz Jr., M.D.
Bita Esmaeli, M.D.
Ann Marie Gillenwater, M.D.
Ehab Y. Hanna, M.D.
Rhonda F. Jacob, D.D.S.
Jan S. Lewin, Ph.D.
Jack W. Martin, D.D.S.
Jeffrey N. Myers, M.D., Ph.D.
Jade S. Schiffman, M.D.
Erich M. Sturgis, M.D.

ASSOCIATE PROFESSORS

Paul W. Gidley, M.D.
Dan S. Gombos, M.D.
Amy Clark Hessel, M.D.
Floyd Holsinger, M.D.
Stella K. Kim, M.D.
Stephen Yenzen Lai, M.D., Ph.D.
Guojun Li, M.D., Ph.D.

ASSISTANT PROFESSORS

Richard Cardoso, D.D.S.
Carlos Caulin, Ph.D.
Mitchell J. Frederick, Ph.D.
Theresa Maria Hofstede, D.D.S.
Katherine A. Hutcheson, Ph.D.
Michael Elliot Kupferman, M.D.
Carol M. Lewis, M.D.
Mark Zafereo, M.D.*
Ge Zhou, Ph.D.

INSTRUCTOR

Tongxin Xie, M.D., Ph.D.

**Member of MD Anderson Physicians Network*

DEPARTMENT OF NEUROSURGERY

PROFESSOR AND CHAIR

Raymond E. Sawaya, M.D.

PROFESSORS

Oliver Bogler, Ph.D.
Franco DeMonte, M.D.
Frederick F. Lang Jr., M.D.
Ian E. McCutcheon, M.D.
Laurence D. Rhines, M.D.
Dima Suki, Ph.D.

ASSOCIATE PROFESSORS

Amy B. Heimberger, M.D.
Suyun Huang, Ph.D.
Sujit S. Prabhu, M.D.
Jeffrey Weinberg, M.D.

ASSISTANT PROFESSORS

Syed S. Azeem, M.D.
Nicholas B. Levine, M.D.
Ganesh Rao, M.D.

INSTRUCTORS

Tiffany Doucette, Ph.D.
Anupama Edward Gururaj, Ph.D.
Khatri Latha, Ph.D.
Jun Wei, Ph.D.

DEPARTMENT OF PLASTIC SURGERY

PROFESSOR AND CHAIR

Geoffrey L. Robb, M.D.

PROFESSORS

Elisabeth K. Beahm, M.D.
Charles E. Butler, M.D.
David W. Chang, M.D.
Steven Kronowitz, M.D.
Scott Oates, M.D.
Gregory P. Reece, M.D.
Peirong Yu, M.D.

ASSOCIATE PROFESSORS

Donald P. Baumann, M.D.
Melissa Ann Crosby, M.D.
Matthew M. Hanasono, M.D.
Anshu Bagga Mathur, Ph.D.
Roman Skoracki, M.D.

ASSISTANT PROFESSORS

David Matthew Adelman, M.D., Ph.D.
Edward I-Fei Chang, M.D.
Mark Warren Clemens, M.D.
Patrick Bryan Garvey, M.D.
Alexander Thien-Quang Nguyen, M.D.

Jesse Creed Selber, M.D.
Hiroo Suami, M.D., Ph.D.
Mark Timothy Villa, M.D.
Qixu Zhang, M.D., Ph.D.

DEPARTMENT OF SURGICAL ONCOLOGY

PROFESSOR AND CHAIR

Jeffrey E. Lee, M.D.

PROFESSORS

Steven A. Curley, M.D.
Lee M. Ellis, M.D.
Barry W. Feig, M.D.
Jeffrey E. Gershenwald, M.D.
Kelly K. Hunt, M.D.
Henry Mark Kuerer, M.D., Ph.D.
Anthony Lucci, M.D.
Paul F. Mansfield, M.D.
Funda Meric-Bernstam, M.D.
Nancy Dugal Perrier, M.D.
Peter W. Pisters, M.D.
Raphael E. Pollock, M.D., Ph.D.
Miguel A. Rodriguez-Bigas, M.D.
Merrick I. Ross, M.D.
John M. Skibber, M.D.
Jean Nicolas Vauthey, M.D.

ASSOCIATE PROFESSORS

Eddie K. Abdalla, M.D.
Gildy Babiera, M.D.
Isabelle Bedrosian, M.D.
Ervin B. Brown, M.D.
George J. Chang, M.D.
Janice Nicole Cormier, M.D.
Jason B. Fleming, M.D.
Andrea Hayes-Jordan, M.D.
Susan Hoover, M.D.*
Rosa Frances Hwang, M.D.
Valerae O. Lewis, M.D.
Patrick P. Lin, M.D.
Richard E. Royal, M.D.

ASSISTANT PROFESSORS

Argun Akcakanat, M.D., Ph.D.
Thomas A. Aloia, M.D.
Mary Austin, M.D.
Dalliah M. Black, M.D.
Abigail Suzanne Caudle, M.D.
Richard A. Ehlers II, M.D.*
Keith Francis Fournier, M.D.
Elizabeth Gardner Grubbs, M.D.
Carolyn S. Hall, Ph.D.
Matthew Harold Katz, M.D.
Nadezhda V. Koshkina, Ph.D.
Mason Lu, M.D., Ph.D.
Elizabeth Ann Mittendorf, M.D.
Bryan S. Moon, M.D.
Loren Lynn Rourke, M.D.*
Robert Satcher, M.D., Ph.D.
Balraj Singh, Ph.D.
Jessica Suarez, M.D.*
Keila Enitt Torres, M.D.
Jamie Lynn Wagner, D.O.
Yan Xing, M.D., Ph.D.
Yi-Qian Nancy You, M.D.

INSTRUCTORS

Anjana Bhardwaj, Ph.D.
Ya'an Kang, M.D., Ph.D.
Heping Liu, Ph.D.
Pingyu Zhang, Ph.D.
Quan-sheng Zhu, Ph.D.

**Member of MD Anderson Physicians Network*

DEPARTMENT OF THORACIC AND CARDIOVASCULAR SURGERY

PROFESSOR AND CHAIR

Stephen G. Swisher, M.D.

PROFESSORS

Bingliang Fang, M.D., Ph.D.
Reza John Mehran, M.D.
Jack A. Roth, M.D.
Ara A. Vaporciyan, M.D.
Garrett L. Walsh, M.D.

ASSOCIATE PROFESSORS

Arlene M. Correa, Ph.D.
Wayne L. Hofstetter, M.D.
Tam Thi Thanh Huynh, M.D.
Lin Ji, Ph.D.
Apar Pataer, M.D., Ph.D.
David C. Rice, M.D.

INSTRUCTORS

Bingbing Dai, Ph.D.
Jieru Meng, Ph.D.

DEPARTMENT OF UROLOGY

PROFESSOR AND CHAIR

Colin P.N. Dinney, M.D.

PROFESSORS

David J. McConkey, Ph.D.
Curtis A. Pettaway, M.D.
Louis L. Pisters, M.D.
Christopher G. Wood, M.D.

ASSOCIATE PROFESSORS

William Graber IV, M.D.
Ashish Kamat, M.D.
Surena Matin, M.D.
Ouida Lenaine Westney, M.D.

ASSISTANT PROFESSORS

Liana Adam, M.D., Ph.D.
John W. Davis, M.D.
Jose Antonio Karam, M.D.
John N. Papadopoulos, M.D.*
Jay Bakul Shah, M.D.
John F. Ward, M.D.

INSTRUCTORS

Woonyoung Choi, Ph.D.
Eswaran Devarajan, Ph.D.
Wei Qi, Ph.D.

**Member of MD Anderson Physicians Network*

DEPARTMENT OF PSYCHIATRY

PROFESSOR AND CHAIR

Alan D. Valentine, M.D.

ASSOCIATE PROFESSORS

Richard De La Garza II, Ph.D.
Anis Rashid, M.D.

ASSISTANT PROFESSOR

Kalonda Bradshaw, M.D.

ADMINISTRATION

Office of the President

Ronald A. DePinho, M.D.
President

Adrienne C. Lang
Vice president for executive operations

Mark A. Moreno
Vice president for governmental relations

Patrick B. Mulvey
Vice president for development

Stephen C. Stuyck
Vice president for public affairs

Office of the Executive Vice President and Physician-in-Chief

Thomas W. Burke, M.D.
Executive vice president and physician-in-chief

Gerard J. Colman
Senior vice president and chief of clinical operations

John Bingham
Vice president for performance improvement and chief quality officer

Barbara A. Bowman, J.D.
Vice president for patient services

Eduardo M. Diaz Jr., M.D.
Vice president for global clinical programs

Lewis E. Foxhall, M.D.
Vice president for health policy

Joel D. Lajeunesse
Vice president and head, Division of Pharmacy

Paul F. Mansfield, M.D.
Vice president for acute care services

Alma Rodriguez, M.D.
Vice president for medical affairs

Barbara L. Summers, Ph.D.
Vice president and chief nursing officer and head, Division of Nursing

Frank R. Tortorella, J.D.
Vice president for clinical support services

Office of the Provost and Executive Vice President

Raymond N. DuBois, M.D., Ph.D.
Provost and executive vice president

Robert C. Bast Jr., M.D.
Vice president for translational research

Oliver Bogler, Ph.D.
Senior vice president for academic affairs
Vice president for global academic programs

Aman U. Buzdar, M.D.
Vice president for clinical research ad interim

Ernest T. Hawk, M.D.
Vice president for cancer prevention and head, Division of Cancer Prevention and Population Sciences

Mien-Chie Hung, Ph.D.
Vice president for basic research

Office of Business and Regulatory Affairs

Leon J. Leach, Ph.D.
Executive vice president and chief business officer

R. Dan Fontaine, J.D.
Senior vice president for business affairs

Christopher C. Capelli, M.D.
Vice president for technology based ventures

William A. Daigneau
Vice president for operations and facilities management

M. Mitchell Latinkic
Vice president for global business development

Matthew A. Masek, J.D.
Vice president and chief legal officer

Dwain Morris
Vice president and chief financial officer

J. Michael Peppers
Vice president and chief audit officer

Jessica L. Quinn, J.D.
Vice president and chief compliance officer

John A. Tietjen
Vice president for patient financial services

Shibu Varghese
Vice president for human resources

Lynn H. Vogel, Ph.D.
Vice president and chief information officer

BASIC SCIENCE DEPARTMENTS

DEPARTMENT OF BIOCHEMISTRY AND MOLECULAR BIOLOGY



PROFESSOR AND CHAIR
William H. Klein, Ph.D.

PROFESSORS

Michelle Barton, Ph.D.
Randy L. Johnson, Ph.D.
John E. Ladbury, Ph.D.
Pierre D. McCrea, Ph.D.
Jessica Tyler, Ph.D.

ASSOCIATE PROFESSORS

Elsa Renee Flores, Ph.D.
Yasuhide Furuta, Ph.D.
Georg Halder, Ph.D.
Leslie Krushel, Ph.D.
Jan Parker-Thornburg, Ph.D.
Shinako Takada, Ph.D.

ASSISTANT PROFESSORS

Zamal Ahmed, Ph.D.
Stefan Theodor Arold, Ph.D.
Jang-Hyeon Cho, Ph.D.
Marcos Roberto Estecio, Ph.D.
Michael J. Galko, Ph.D.
Todd M. Link, Ph.D.
Chai-An Mao, Ph.D.
Xiaobing Shi, Ph.D.
Hong Wen, Ph.D.

INSTRUCTORS

Ann Marie Cimo, Ph.D.
Briana Dennehey, Ph.D.
Zhi Guang Gao, Ph.D.
Shiming Jiang, Ph.D.

DEPARTMENT OF CANCER BIOLOGY



PROFESSOR AND CHAIR AD INTERIM
Lee M. Ellis, M.D.

PROFESSORS

Menashe Bar Eli, Ph.D.
Douglas D. Boyd, Ph.D.
Ronald A. DePinho, M.D.
Isaiah J. Fidler, D.V.M., Ph.D.
Craig Logsdon, Ph.D.
Dingzhi Wang, Ph.D.

ASSOCIATE PROFESSORS

Dina Chelouche Lev, M.D.
Sun Kim, M.D., Ph.D.
Zhengxin Wang, Ph.D.

ASSISTANT PROFESSORS

Thiruvengadam Arumugam, Ph.D.
Vijaykumar Holla, Ph.D.
Robert Langley, Ph.D.
Xiongbin Lu, Ph.D.
Joseph McCarty, Ph.D.
David G. Menter, Ph.D.
Vijaya Ramachandran, Ph.D.
Xiangcang Ye, Ph.D.

INSTRUCTORS

Adam Boutin, Ph.D.
Simona Colla, Ph.D.
Jian Hu, Ph.D.
Seung Kim, Ph.D.
Florian Muller, Ph.D.
Yunfei Zhou, Ph.D.

DEPARTMENT OF GENETICS



PROFESSOR AND CHAIR
Guillermina Lozano, Ph.D.

PROFESSORS

Christopher I. Amos, Ph.D.
Richard R. Behringer, Ph.D.
Vicki D. Huff, Ph.D.
Ann M. Killary, Ph.D.
Ralf Krahe, Ph.D.
Randy J. Legerski, Ph.D.
Sadhan Majumder, Ph.D.
Louise C. Strong, M.D.
Hideyo Yasuda, Ph.D.

ASSOCIATE PROFESSORS

Angabin Matin, Ph.D.
William W. Mattox, Ph.D.
Lalitha Nagarajan, Ph.D.
Jill Schumacher, Ph.D.

ASSISTANT PROFESSORS

Swathi Arur, Ph.D.
Linda L. Bachinski, Ph.D.
Nanyue Chen, M.D., Ph.D.
Andrew Gladden, Ph.D.
Bin Liu, Ph.D.
Asha S. Multani, Ph.D.
Nicholas Navin, Ph.D.
Bin Wang, Ph.D.
Shunbin Xiong, Ph.D.

INSTRUCTORS

Shamima Akhter, Ph.D.
Seetharaman Balasenthil, Ph.D.
Qin Chen, M.D.
Audrey E. Christiansen, Ph.D., D.Phil.
Shenyang Fang, M.D., Ph.D.
Qianghua Hu, Ph.D.
June Li, Ph.D.
Jianzhong Ma, Ph.D.
Vinod Pant, Ph.D.
Bo Peng, Ph.D.
Krishna Sinha, Ph.D.
Xiaoshan Zhang, M.D., Ph.D.
Xin Zhou, Ph.D.

DEPARTMENT OF IMMUNOLOGY



PROFESSOR AND CHAIR AD INTERIM
Stephen E. Ullrich, Ph.D.

PROFESSORS

Chen Dong, Ph.D.
Bradley W. McIntyre, Ph.D.
Jagannadha K. Sastry, Ph.D.
Shao-Cong Sun, Ph.D.

ASSOCIATE PROFESSORS

Hector Martinez-Valdez, M.D., Ph.D.
Kimberly Schluns, Ph.D.
Stephanie S. Watowich, Ph.D.
Chengming Zhu, Ph.D.

ASSISTANT PROFESSORS

Laura Bover, Ph.D.
Wei Cao, Ph.D.
Roza Nurieva, Ph.D.
Tomasz Zal, Ph.D.

INSTRUCTORS

Mikyong Chang, Ph.D.
Seon Chang, Ph.D.
Shino Hanabuchi, Ph.D.
Natalia Martin Orozco, Ph.D.
Nahum Puebla-Osorio, Ph.D.
Huawei Xin, Ph.D.

DEPARTMENT OF MOLECULAR CARCINOGENESIS

PROFESSOR AND CHAIR
Sharon Y. R. Dent, Ph.D.

PROFESSORS

Claudio M. Aldaz, M.D.
Mark T. Bedford, Ph.D.
Robin Fuchs-Young, Ph.D.
David G. Johnson, Ph.D.
Donna Frances Kusewitt, D.V.M., Ph.D.
Michael C. MacLeod, Ph.D.
David L. Mitchell, Ph.D.
Ellen R. Richie, Ph.D.
Dean G. Tang, Ph.D.
Paul K. Wong, Ph.D.
Richard Wood, Ph.D.

ASSOCIATE PROFESSORS

Fernando Jose Benavides, D.V.M., Ph.D.
Taiping Chen, Ph.D.
Lezlee G. Coghlan, D.V.M.
Joyce E. Rundhaug, Ph.D.
Jianjun Shen, Ph.D.
Xuetong Shen, Ph.D.

ASSISTANT PROFESSORS

Donghang Cheng, Ph.D.
Kevin McBride, Ph.D.
Marek Napierala, Ph.D.

INSTRUCTORS

Yunhe Bao, Ph.D.
Thomas R. Berton, Ph.D.
Collene R. Jeter, Ph.D.
Jeesun Kim, Ph.D.
Keiichi Takata, Ph.D.

DEPARTMENT OF MOLECULAR AND CELLULAR ONCOLOGY

PROFESSOR AND CHAIR
Mien-Chie Hung, Ph.D.

PROFESSORS

Paul Chiao, Ph.D.
Jim Klostergaard, Ph.D.
Mong-Hong Lee, Ph.D.
Xin Lin, Ph.D.
Dihua Yu, M.D., Ph.D.

ASSOCIATE PROFESSOR

Hui-Kuan Lin, Ph.D.

ASSISTANT PROFESSORS

Min Gyu Lee, Ph.D.
Lei Nie, M.D.
Dos Sarbassov, Ph.D.

Yutong Sun, Ph.D.
Weiya Xia, M.D.
Hirohito Yamaguchi, Ph.D.

INSTRUCTORS

Marzenna Blonska, Ph.D.
Longfei Huo, Ph.D.
Zhongkui Li, Ph.D.
Jianhua Ling, Ph.D.
Chun Tu, Ph.D.
Ying-Nai Wang, Ph.D.
Yongkun Wei, Ph.D.
Yi Xiao, Ph.D.
Siyuan Zhang, M.D., Ph.D.

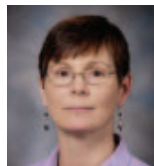
DEPARTMENT OF VETERINARY MEDICINE AND SURGERY

ASSOCIATE PROFESSOR AND CHAIR
Peggy T. Tinkey, D.V.M.

PROFESSOR

Amirali Hamir, Ph.D.

ASSOCIATE PROFESSORS

Agatha Borne, D.V.M., Ph.D.
Suzanne Craig, D.V.M.
Katherine A. Naff, D.V.M.
Rajesh Uthamanthil, D.V.M., Ph.D.

ASSISTANT PROFESSORS

Mihai Gagea Iurascu, D.V.M., Ph.D.
Cynthia R. Lockworth, D.V.M.

INSTRUCTORS

Jennifer Mitchell, D.V.M.
William Norton, D.V.M.

DEPARTMENT OF VETERINARY SCIENCES

PROFESSOR AND CHAIR
Christian Abee, D.V.M.

PROFESSORS

Wallace Baze, D.V.M., Ph.D.
William C. Satterfield, D.V.M.

ASSOCIATE PROFESSORS

Bruce J. Bernacky, D.V.M.
Alan G. Brady, D.V.M.
Rick Avery Finch, Ph.D.
Gary L. Johannang, Ph.D.
Mark J. McArthur, D.V.M.
Pramod N. Nehete, Ph.D.
Julio Cesar Ruiz, D.V.M.
Steven J. Schapiro, Ph.D.
Feng Wang-Johanning, M.D., Ph.D.
Lawrence E. Williams, Ph.D.

ASSISTANT PROFESSORS

Kirstin F. Barnhart, D.V.M., Ph.D.
Stephanie J. Buchl, D.V.M.
Patrick Hanley, D.V.M.
Gregory Keith Wilkerson, D.V.M.

*Provided by Faculty Academic Affairs,
the faculty list reflects individuals with
full-time faculty appointments as of
Dec. 1, 2011.*

EXTERNAL ADVISORY BOARD

MD Anderson's External Advisory Board is composed of highly regarded scientific advisors who consult with MD Anderson faculty leaders on research programs and initiatives.

Carolyn R. (Bo) Aldigé
*Prevent Cancer Foundation
Alexandria, Va.*

James O. Armitage, M.D.
University of Nebraska

Andreas D. Baxevanis, Ph.D.
*National Human Genome Research
Institute
National Institutes of Health*

Leslie Bernstein, Ph.D.
City of Hope

Elizabeth H. Blackburn, Ph.D.
University of California, San Francisco

Paul A. Bunn Jr., M.D.
University of Colorado Cancer Center

Richard M. Caprioli, Ph.D.
Vanderbilt-Ingram Cancer Center

Andrew Dannenberg, M.D.
Weill Cornell Cancer Center

Nancy E. Davidson, M.D.
*University of Pittsburgh Cancer
Institute*

Sarah S. Donaldson, M.D.
Stanford Cancer Center

Joe W. Gray, Ph.D.
Oregon Health and Science University

David N. Louis, M.D.
*Harvard Medical School
Massachusetts General Hospital*

H. Kim Lyerly, M.D.
Duke Comprehensive Cancer Center

Tak Wah Mak, Ph.D.
University of Alberta

Harold L. Moses, M.D.
Vanderbilt-Ingram Cancer Center

William G. Nelson, M.D., Ph.D.
*Sidney Kimmel Comprehensive Cancer
Center at Johns Hopkins University*

Eric Olson, Ph.D.
*The University of Texas Southwestern
Medical Center*

Bert W. O'Malley, M.D.
Baylor College of Medicine

Richard J. O'Reilly, M.D.
*Memorial Sloan-Kettering Cancer
Center*

Giovanni Parmigiani, Ph.D.
*Harvard School of Public Health
Dana-Farber Cancer Institute*

Electra D. Paskett, Ph.D.
*Ohio State University Comprehensive
Cancer Center*

Frank G. Prendergast, M.D., Ph.D.
Mayo Clinic

Edward A. Sausville, M.D., Ph.D.
*University of Maryland Greenebaum
Cancer Center*

Richard L. Schilsky, M.D.
University of Chicago Medical Center

David Sidransky, M.D.
Johns Hopkins University

Ellen V. Sigal, Ph.D.
*Friends of Cancer Research
Arlington, Va.*

Craig B. Thompson, M.D.
*Memorial Sloan-Kettering Cancer
Center*

Jeffrey M. Trent, Ph.D.
*Translational Genomics Research
Institute
Phoenix*

Geoffrey M. Wahl, Ph.D.
Salk Institute

Richard L. Wahl, M.D.
Johns Hopkins University

Marcy Waldinger, M.H.S.A.
*University of Michigan Comprehensive
Cancer Center*

Gerald N. Wogan, Ph.D.
Massachusetts Institute of Technology

MD ANDERSON CANCER CENTER BOARD OF VISITORS 2011-2012

The MD Anderson Cancer Center Board of Visitors is an appointed board of people who are committed to helping MD Anderson achieve its mission of eliminating cancer. Board programs emphasize private fund development, public relations and outreach on behalf of the institution.



Nancy B. Loeffler
Chair



Harry J. Longwell
Chair-elect



Melvyn N. Klein
Vice Chair



Ernest H. Cockrell
Immediate Past Chair

EXECUTIVE COMMITTEE

CHAIR

Nancy B. Loeffler

MEMBERS

Ernest H. Cockrell
Terry M. Giles
David M. Grimes II
Melvyn N. Klein
Harry J. Longwell
Linda Mays McCaul
James J. Mulva
Patrick C. Oxford
Christopher B. Sarofim
Marc J. Shapiro
Marsha Shields
Charles W. Tate
Steven H. Wasserman

CHAIRMAN'S COMMITTEE

CHAIR

Nancy B. Loeffler

CHAIR-ELECT

Harry J. Longwell

VICE CHAIR, AND MEMBERSHIP AND BOARD DEVELOPMENT

Melvyn N. Klein

IMMEDIATE PAST CHAIR

Ernest H. Cockrell

ADVANCE TEAM

Andrew D. McCullough, Jr.

BYLAWS

Walter J. Smith

DEVELOPMENT

William A. Monteleone, Jr.*
Gene Rainbolt

EVENTS

Kit Moncrief
Sheridan Williams

GOVERNMENT RELATIONS

Barry G. Andrews
Wayne Gibbens
David M. Grimes II

PUBLIC AFFAIRS

Shirley Coskey
Tom Johnson

LIFE MEMBERS

Mrs. Barbara Bush
The Honorable George H. W. Bush
Mr. Edwin L. Cox
Dr. Charles A. LeMaistre
Mr. L. Lowry Mays
Mr. Red McCombs
Mr. W. A. "Tex" Moncrief, Jr.
Mr. T. Boone Pickens

SENIOR MEMBERS

Mr. Richard C. Adkerson
Mr. John D. Alexander, Jr.
Mr. Stanford J. Alexander
Mr. Robert J. Allison, Jr.
The Honorable John S. Anderson
Mr. Edward Azar
The Honorable James A. Baker, III
Mrs. Sally B. Berry
Mr. John Baxter Brinkmann
Mr. Joel Brochstein
Mr. Philip J. Burguieres
Mr. Charles Butt
Pastor Kirbyjon H. Caldwell
Mr. William E. Carl*
Mr. Gus H. Comiskey Jr.
Mrs. Anne P. Connally
Mr. Rufus Cormier, Jr.
Mrs. Shirley Coskey
Mr. James D. Dannenbaum
Mr. Leon Davis
Mr. Ben A. Donnell
Mr. John H. Duncan, Sr.

Mr. S. Stacy Eastland
Mr. Randy R. Engstrom
Mr. Sheldon R. Erikson
Mr. Stephen L. Feinberg
Mr. Alan D. Feld
Mr. Dillon J. Ferguson
Mr. Jerry E. Finger
Mr. George A. Finley III
Mr. Steve L. Fox
Mr. Gibson Gayle, Jr.
Mr. Wayne Gibbens
Mr. Gary F. Gibson
Jack M. Gill, Ph.D.
Ms. Frances E. Ginsburg
Dr. Joseph M. Grant
Mr. F. O'Neil Griffin
Ms. Lyda Hill
Mr. Jeffrey C. Hines
Mr. Forrest E. Hoglund
Mr. D. Alter Holand
Mrs. Desiree Lyon Howe
Mrs. Barbara R. Hurwitz
Mr. Joseph D. Jamail
Mrs. Judith Jaynes
Mr. James F. Justiss, Jr.
Mrs. Glenda R. Kane
Mrs. Nancy G. Kinder
Dr. Henry A. Kissinger
Mr. David H. Koch
Mrs. Marty V. Leonard
Mrs. Mary V. Lester
Mr. Max S. Levit

Mrs. Joan Schnitzer Levy

Mr. Michael R. Levy

Mr. Jeff B. Love

Mr. Kade L. Matthews

Mrs. Mary Anne McCloud

Mrs. Stacie McDavid

Mr. Michael D. McKinnon

The Honorable Thomas F. McLarty III

Mrs. Sonceria Messiah-Jiles

Mr. Randall Meyer

Mr. C. John Miller

Mr. Steven L. Miller

Mrs. Kit Moncrief

Mr. Henry G. Musselman

Mr. W. Robert Nichols III

Mr. Dennis E. Nixon

Mrs. Kay M. Onstead

Mr. Paul F. Orefice

Mrs. Jan R. Pickens

Mr. Jack P. Randall

Mr. B. M. Rankin, Jr.

Ms. Regina J. Rogers

Mr. William E. Rosenthal

Mr. Federico Sada

Mrs. Nancy M. Seliger

Mrs. Peggy Sewell

Mr. Marc J. Shapiro

Mr. Robert I. Small

Mr. J. Virgil Waggoner

Dr. Richard E. Wainerdi

Mr. Steven H. Wasserman

Mr. W. Temple Webber, Jr.

Mrs. Cheryl Lockton Williams

Mrs. Margaret Alkek Williams

Mrs. Marie F. Wise

Mr. Melvyn L. Wolff

Mr. Steven M. Zager

MEMBERS-AT-LARGE

Mrs. Judy Ley Allen

Mr. Paul F. Barnhart, Jr.

Mr. Michael G. Bartolotta

Mr. Jack S. Blanton, Sr.

Mr. Kyle C. Brooks

Mr. Ernest H. Cockrell

Mrs. Myrna J. Deckert

Mr. John F. Fort III

Mr. Arden R. Grover

Mr. Yerger Hill III

Mr. Gregory A. Kozmetsky

Mr. Rodney H. Margolis

Mrs. Helen Lho Ryu

Mr. Charles W. Tate

MEMBERS

The Honorable Linda L. Addison

Mr. Barry G. Andrews

Mr. Matthew Anthony

Mr. Lawrence E. Bathgate II

Mrs. Patricia Bodin

Mr. Giorgio Borlenghi

Dr. W. Edwin Bosarge, Jr.

Mr. I. Jon Brumley

Mr. Rick J. Calhoon

Mr. Clarence P. Cazalot, Jr.

Dr. Nancy T. Chang

The Honorable Peter R. Coneway

Mr. John B. Connally III

Mr. Phil D. Conway

Mrs. Nadine Craddick

Mrs. Charline Dauphin

Mrs. Linnet F. Deily

Mrs. Lorraine Dell

Mrs. Jan E. Duncan

Mrs. Elizabeth G. Epley

The Honorable Donald L. Evans

Mr. G. Steven Farris

Mr. William B. Finneran

Mrs. Patsy S. Fourticy

Mr. Michael E. Frazier

Mr. Terry M. Giles

Mr. Thomas S. Glanville

Mr. Steven L. Gordon

Mr. Richard W. Gray III

Mr. David M. Grimes II

Mr. Felo Guerra

Mr. Ben A. Guill

Mrs. Gloria Hicks

Mr. Ned S. Holmes

Mrs. Sydney Huffines

Mr. Woody L. Hunt

Mr. Charles E. Hurwitz

Mr. Tom Johnson

Mr. Melvyn N. Klein

Mrs. Julie Kyte

Mrs. Neda Ladjevardian

Mr. Eric S. Lane

Mrs. Elyse Lanier

Mr. Stephen A. Lasher

Mrs. Helen H. Laughery

Mr. C. Berdon Lawrence

Mrs. Nancy B. Loeffler

Mr. Harry J. Longwell

Mr. Homer L. Luther, Jr.

Mrs. Marlene A. Malek

Mrs. Linda Mays McCaul

Mr. R. Drayton McLane, Jr.

Mr. E. Scott Mead

Mr. Allen A. Meyer

Mr. Richard W. Mithoff, Jr.

Mrs. Denise D. Monteleone

Mr. William A. Monteleone, Jr.*

Mr. James J. Mulva

Mr. Marvin Odum

Mrs. Pamela K. Onstead

Mrs. Mildred M. Oppenheimer

Mr. Patrick C. Oxford

Mrs. Roseann Park

Mr. Gene Rainbolt

Mr. Ali A. Saberioon

Mr. Andrew E. Sabin

Mr. Christopher Sarofim

Dr. Thomas Seitz

Mrs. Marsha Shields

Mr. Lester H. Smith

Mr. Walter J. Smith

Mr. David L. Solomon

Mrs. Lenise H. Stephenson

Mr. H. Leighton Steward

Mr. MacTichenor, Jr.

Mr. Robert B. Tudor III

Mr. Tony Vallone

Mr. William M. Webster IV

Mr. Herbert D. Weitzman

Mrs. Sheridan Williams

The Honorable Joseph H. Zappala

ASSOCIATE MEMBERS

The Honorable Eduardo Aguirre, Jr.

Mrs. Peggy Brunet Ahuja

Mr. Glynn Andrews

Laura E. Arnold

Mr. John W. Barnhill, Jr.

Mr. Paul E. Begala

Mr. Brent Alan Benoit

Mrs. Kelli L. Blanton

Mr. Robert T. Brockman

Mr. Michael J. Cemo

Mr. Albert Y. Chao

Ms. Lois Chiles

Mr. Arthur Ciocca

Mrs. Franci Crane

Mrs. Cheryl Creuzot

Mrs. Rose S. Cullen

Mrs. Patricia Hamilton Dewhurst

Mr. Jerry Dickman

Mr. Walter W. Driver, Jr.

Mr. Raymond A. Eckstein, Jr.

Mr. Jay S. Eisenberg

Mrs. Christine Gaylord Everest

Mr. James H. Everest

Mr. Jason B. Few

Mr. Rick Finkelstein

Mr. Andersen C. Fisher

Mr. James L. Gallogly

Mrs. Maureen Hackett

Mrs. Janelle Hail

Ms. Adrea D. Heebe

Mrs. Rebecca Heiser

Mr. John A. Holland

The Honorable Brenda L. Johnson

Ms. Luci B. Johnson

Mrs. Danielle Kavanagh

Dr. Demos T. Kyrasiz

Mr. Kase L. Lawal

Mr. Ronald C. Lewis

Mr. Michael C. Linn

Ms. Janiece Longoria

Mr. Angel Losada

Ms. Mary Ralph Lowe

Mrs. Janey B. Marmion

Mrs. Vicky M. Pappas

Mr. Ralph Ponce de Leon

Mrs. Sheila Reese

Mr. Scott E. Rozzell

Mr. Thomas V. Rushing

Mr. Michael S. Samis

Mrs. Maria "Tani" J. Sanchez

Mr. Tony Sanchez, Jr.

Mr. John C. Schweitzer

Mr. Milton L. Scott

Mrs. Jan A. Levit-Silver

Mr. Doyle Simons

Mr. Herbert D. Simons

Mr. Ron Stading

Mr. Gary W. Stein

Mrs. Gayle B. Stoffel

Mr. Roy S. Thomas III

Mrs. Peggy Thompson

Mrs. Sue S. Timken

Mr. James I. Uihlein

Mr. Marc Watts

Mrs. Kathryn M. Wheeler

Mr. John H. Wilson III

Mr. Don M. Woo

Mr. Eric S. Zorn

PARTNERS IN MAKING CANCER HISTORY®

The University of Texas MD Anderson Cancer Center gratefully acknowledges the following individuals, foundations, organizations and others who made a commitment of \$1,000 or more from Sept. 1, 2010, to Aug. 31, 2011.



CELEBRATING 70 YEARS

Mary Griffin leads a spectacular finale backed by Susan Graham (from left), Sarah Chang, Larry Gatlin and the Abundant Life Cathedral Choir at MD Anderson's 70th anniversary celebration at Minute Maid Park in Houston. The event scored a home run for philanthropy, raising \$4.3 million to establish the Anne and John Mendelsohn Personalized Cancer Therapy Fund.

Khalifa Bin Zayed Al Nahyan Foundation

\$150 million grant, the largest in MD Anderson's history

A

- | | | | | |
|--|--|---|--|---|
| <ul style="list-style-type: none"> Carol and Steve Aaron Mr. and Mrs. Robert L. Aaron Mr. and Mrs. Dennis Abbe Abbott Fund Abbott, Simses & Kuchler APLC Dr. and Mrs. Christian R. Abee Maky and Carlos Abello Mr. and Mrs. Mickey Ables Mr. Peter Aboytes Salem and Ruth Ann Abraham Accelerate Brain Cancer Cure, Inc. (ABC2) Ms. Sharan Acker Mr. and Mrs. Richard Acosta Acosta Management, Inc. The Active Network, Inc. Ms. Ginger E. Adam Dr. Kenneth S. Adam and Ms. Gayle Goodman Barbara and Roy Adams Ms. Johnnie D. Adams Mr. and Mrs. Noel T. Adams Ms. Suzanne Adams Mr. Walter E. Adams | <ul style="list-style-type: none"> Mr. Terence E. Adderley Addi's Faith Foundation Dr. Margaret O. Adejolu Dr. Miriam and Sheldon G. Adelson Medical Research Foundation Mr. and Mrs. Gerhard P. Adenacker Adenoid Cystic Carcinoma Research Foundation Mr. Richard C. Adkerson ADL Associates, Inc. AdvoCare International, L.P. Aflac Mr. and Mrs. Frank Agar, Sr. Agile Seismic LLC The Honorable and Mrs. Eduardo Aguirre, Jr. Mr. Fadi Ali Ahmad Mr. and Mrs. Avinash C. Ahuja Aidikoff, UHL & Bakhtiari Mr. Rakhan Sisenovich Aimbetov Mr. Thomas R. Ajamie Mr. Kyoomars T. Akbari Mr. and Mrs. Steve Akers Akin Gump Strauss Hauer & Feld LLP Mr. Gerald M. Akins Mr. Saeed Al Hefaity Norah M. Al Kasabi | <ul style="list-style-type: none"> The Albany Foundation Albemarle Foundation J. R. Albert Charitable Trust Mrs. Joyce Albrecht Mr. Munir Aldin Mr. Miguel Angel Aleman Mrs. Henrietta K. Alexander Mr. and Mrs. James M. Alexander Joan and Stanford Alexander Mr. and Mrs. John D. Alexander, Jr. Mr. Leslie L. Alexander Alexander Foundation, Inc. Alexion Pharmaceuticals, Inc. Mr. Steven R. Alferi Ms. Les Alford Mr. and Mrs. Rex E. Alford Dr. Jassim M. Ali Mr. Ibrahim S I Alibrahim The Alkek and Williams Foundation Albert and Margaret Alkek Foundation Mr. and Mrs. Ira J. Allen, Jr. Mr. Jack V. Allen, Jr. Mr. and Mrs. Marion T. Allen Mr. Paul G. Allen Mr. Robby R. Allen Mr. and Mrs. Robert H. Allen Paul G. Allen Family Foundation Allen Foster Enterprises, Inc. Alliance Data Alliant Insurance Services Houston | <ul style="list-style-type: none"> Mr. Philip C. Allison Mr. and Mrs. Robert J. Allison, Jr. The Carolyn J. & Robert J. Allison, Jr. Family Foundation Allie Beth and Pierce Allman Allparts Music Corporation Employees of Allstate Insurance Company Mrs. Muna Ibrahim M. Al-Mousa Alpha Shirt Company Pauline Altman-Goldstein Foundation Mr. and Mrs. Anthony Altmann The Maurice Amado Foundation Dr. Paula Amaon and Mr. Gary Amaon Mr. and Mrs. Joe Ambriz Amegy Bank of Texas American Association for Cancer Research American Cancer Society American College of Chest Physicians American College of Radiology American Geriatrics Society American Heart Association-Texas American Institute for Cancer Research The American Laryngological, Rhinological and Otolological Society American Legion Post, #83 The American Lung Association National American Petroleum Institute American Steel & Aluminum Co., Inc. | <ul style="list-style-type: none"> Employees of Ameriprise Financial Amgen, Inc. Mr. and Mrs. Robert C. Ammann III The Homer Ammann Trust Mr. Jack W. Amschwand Amschwand Sarcoma Cancer Foundation AMX Exploration LLC Anadarko Petroleum Corporation Dr. Harish C. Anand Mr. and Mrs. Charles B. Anderson Mr. and Mrs. D. Kent Anderson Mr. and Mrs. Gregory Mark Anderson Mr. and Mrs. Jack R. Anderson John Henry and Dora Anderson Karen and Charles Anderson Ken and Mary Anderson Mr. and Mrs. Kenneth W. Anderson Estate of Kreg Michael Anderson Estate of Lannie Anderson Mr. and Mrs. Marcus A. Anderson Mr. Richard E. Anderson Sydney J. Anderson Mr. William G. Anderson D. Kent & Linda C. Anderson Foundation M. D. Anderson Foundation Mrs. Adele W. Anding Mr. and Mrs. Barry G. Andrews Mr. and Mrs. Glynn Andrews |
|--|--|---|--|---|

The Honorable Robert L. Andrews
Glynn Andrews Family Foundation
Andrews Foundation
Andrews Kurth LLP
Mrs. Tina Andriot
Angie's Spa
Anonymous
Mr. and Mrs. Ronald E. Antes
Mr. and Mrs. Matthew Anthony
The Antique Gallery, LLC
AOR, Inc.
Apache Corporation
Apex Oil Company, Inc.
Applied Materials
Mr. Richard B. Aram
The ARAMARK Charitable Fund at the
Vanguard Charitable Endowment
Program
Aramont Foundation
Mr. Jeronimo Arango
Mr. and Mrs. Rand Araskog
Ms. Donna Ardinger
Dr. and Mrs. Van M. Ardoin
Mr. Ricardo M. Arede
The Arena Energy Foundation
ARES Operations, LLC
ARIAD Pharmaceuticals, Inc.
Mr. and Mrs. William J. Arkwright
Dan and Mary Armour
Mr. and Ms. Lester Armour III
Ms. Shannon H. Armstrong
Lance Armstrong Foundation
Ms. Susan Arnim
Laura and John Arnold
The Arnold Foundation
Mr. and Mrs. John S. Arnoldy
Mr. William G. Arnot, Jr.
Array Holdings, Inc.
Mr. Zane W. Arrott
Lovee and Bob Arum
Mrs. Maria Arwitz and Mr. Andrew
Aவில்
Mr. and Mrs. Vijay K. Arya
Ascende Charitable Trust
Mr. and Mrs. Danny S. Ashby
Mr. and Mrs. John K. Ashby
Mr. and Mrs. Rick W. Ashcroft
Ms. Susan W. Ashe
Asian American Bar Association of
Houston
Mr. and Mrs. James W. Askew, Jr.
Astex Pharmaceuticals, Inc.
Astoria Federal Savings
Astra Tech, Inc.
AT&T
AT&T Foundation
The Employees of AT&T
Mr. and Mrs. Ural Ataman
Mrs. Eugenia M. Atkins
Mr. and Mrs. Oscar L. Atkins
Atlanta United Fund
Mr. and Mrs. Morris Atlas
Atlas ABC Corporation
Atos Medical, Inc.
Dr. and Mrs. Mohammed Attar
Mr. Richard C. Auchterlonie
Dr. and Mrs. B. Michael Aucoin
Sandra Aucoin and husband, Edward
LeTellier
Dr. and Mrs. Arthur I. Auer
Dr. Charles H. Aurand
Mr. and Mrs. Jeff Austin, Jr.
Mr. Ronnie C. Austin
Mr. and Mrs. James Avery
AVJ Foundation
Avon Foundation
Mr. and Mrs. Robert R. Awe
Mr. and Mrs. R. C. Ayers, Jr.
Mr. and Mrs. Vahan J. Ayvazian
Mr. and Mrs. Edward Azar

B

B & B Iron & Metal Co., Inc.
Mr. and Mrs. John F. Babbitt
Ms. Cheryl Ann Babcock
Mr. Darrell A. Babino
David and Linda Bachrach
Mr. Cecil F. Backus, Jr.
Mrs. Beverly F. Bacon
BAE Systems, Inc.
Mr. and Mrs. Randy Baetz
Mr. and Mrs. William C. Bahan
Mr. and Mrs. Judson Bailey
Mr. Larry E. Bailey
Mr. and Mrs. M. D. Bailey
Mr. and Mrs. Jim R. Baird
Mr. and Mrs. Marcus P. Bak
Mr. and Mrs. Darrel P. Baker
The Honorable and Mrs. James A.
Baker, III
Mr. James B. Baker
Dr. James E. Baker
Mr. and Mrs. James R. Baker
Jerry Baker
Mr. Lewis T. Baker, Jr.
Baker Botts L.L.P.
Baker Hughes Foundation
Jerry and Emy Lou Baldrige
Baldwin Sanders Moore Family Fund
Mr. and Mrs. Robert C. Balfour, III
Mr. and Mrs. George L. Ball
Mr. John G. Ball
Ms. Linda S. Ball and Mr. Forrest F.
Preece, Jr.
Ball Corporation
Mr. and Mrs. P. V. Banavalkar
Employees of Bank of America
Bank of America Foundation
Bank of Houston
Mr. and Mrs. R. Clifford Banks
BAPS Charities
Mr. Peter Barbour
Mr. and Mrs. Ron W. Barclay
Ms. Darla S. Barger
Mr. and Mrs. Edward E. Barham
Mr. and Mrs. John N. Barineau III
Mr. C. L. Barlow
Mr. and Mrs. Matthew R. Barlow
Mrs. Joyce G. Barnard
Mrs. Geraldine V. Barnes
Mr. Arnold R. Barnett
Estate of Bill C. Barnett
Ms. Joy B. Barnett
Mr. and Mrs. William E. Barnett
The Barnett Family Foundation
Mr. and Mrs. John W. Barnhill, Jr.
J. H. Baroco Foundation, Inc.
Dr. and Mrs. F. T. Barr
Michael and Cindy Barrett
Mr. Alberto M. Barretto
Barriere Construction Co., L.L.C.
Linda and Tommy Barrow
Mr. and Mrs. Michael Barry
Mr. Wilfred B. Barry
Mr. and Mrs. James R. Bartel
Bartlesville Builders Insulation Co., Inc.
Mr. and Mrs. James A. Bartlett
Mr. and Mrs. Michael G. Bartolotta
Mr. Bob J. Barton
Mrs. Iva Lea Barton
Mr. and Mrs. John G. Basden
Ramona and Lee Bass
Mr. and Mrs. Sid R. Bass
Bass Energy Company
The John and Nellie Bastien Memorial
Foundation
Mr. and Mrs. Bradley R. Bates
Mr. Lawrence E. Bathgate II
Jane and Alan Batkin

Dr. and Mrs. Robert Battmer
Mr. and Mrs. James A. Baudin
Mrs. Evelyn M. Baum
Mr. Keith Bauman
Mr. Gary R. Bayer
Mr. John R. Bazy
BBVA Compass
BCM & Associates, Inc.
Mr. and Mrs. Michael L. Beach
Mr. Bruce R. Beadle
Mr. and Mrs. Pat C. Beaird
Beaird Family Foundation
Karen and Spencer Beal
Mr. and Mrs. Kelly S. Beal
James R. and Traci Beamon
Mr. Theo B. Bean, Jr.
Ms. Elly Beard
Mr. and Mrs. Robert C. Beard
Ms. Bernie Beasley
Mr. Wayne Beason
Toni and Jeffery Beauchamp
Joe and Nelda Beaud
Beaumont Iron and Metal Corporation
Mr. and Mrs. Doyle Beavers
Mr. and Mrs. David W. Beck, Jr.
Mr. and Mrs. Michael P. Beck
Estate of Paul Beck
Mr. and Mrs. Robert Beck
Beck Bros., Inc.
Mr. Allen J. Becker
Mr. Donald A. Becker
Dr. Gary S. Becker
Mr. and Mrs. R. William Becker
Ms. Anne L. Beckner
Mr. and Mrs. Harry G. Beckner
Mr. and Mrs. William W. Bedford
Mr. Jason Bednarz
Mr. and Mrs. Elton G. Beebe
Mrs. Linda Beek
Mr. David C. Beeman
Mr. and Mrs. Barry Beeson
Mr. and Mrs. Paul E. Begala
Mr. and Mrs. Victor G. Beghini
Tom and Janet Behanick
JoAnna and Robert Behl
Mr. Kyle Behrens
Mr. and Mrs. Robert M. Behringer
Mr. and Mrs. Brent R. Behrman
Mr. and Mrs. Alan T. Beimfohr
Martin and Kathleen Beirne
Mr. and Mrs. William H. Belden, Jr.
Mr. and Mrs. Brian M. Bell
Mr. and Mrs. Steven F. Bell
Mr. and Mrs. James Bellinger, Jr.
Ms. Yvonne M. Bellinger
Mr. and Mrs. Daniel G. Bellow
Mr. and Mrs. Michael L. Benedum
Dr. and Mrs. Robert S. Benjamin
Mr. and Mrs. Lance Bennett
Mr. Robert B. Bennett
Mr. and Mrs. Brent Alan Benoit
Ms. Connie Bentley
Mr. Edmond B. Bentley
Bentley & Associates, P.C.
Mr. and Mrs. A. Earl Benton
Ms. Betty Berchelmann
Mr. and Mrs. Alan L. Berger
Mr. and Mrs. Pat Bergman
Mr. and Mrs. Steve Bergstrom
Bergstrom Family Foundation
Mr. Lloyd Berhoff
Howard and Wendy Berk
Mr. Sam Berkman
Mr. and Mrs. Everett E. Bernal
Ms. Anne H. Bernhardt
Bernhardt Design
Mr. Howard B. Bernick
Howard B. Bernick Foundation
Mr. Frank V. Bernobich

Mr. and Mrs. Howard Bernstein
Mr. and Mrs. Buford P. Berry II
Ms. Diana G. Berry
Mr. Robert B. Berry
Mr. Robert P. Bertrand
Bessemer Trust Company
Mr. and Mrs. Robert O. Bessinger
Best Doctors, Inc.
Bethyl Laboratories, Inc.
Mr. and Mrs. David Betzold
Kasey E. Bevans
Mr. and Mrs. Miguel A. Bezos
Estate of Noelan L. Bibler
Mr. and Mrs. Charles B. Bice
Mr. Richard H. Bickerstaff
Mr. William M. Biddison
Margaret T. Biddle Foundation
Mr. and Mrs. Robert A. Biernbaum
Big Daddy's Crawfish
Mrs. Diane Bigelow
The Bill Crews Remission Run
Billhorn Converters
Biomedical Engineering Consultants
LLC
Biomedical Research Foundation
BIP Crude
Stephen and Mary Birch Foundation,
Inc.
Mr. and Mrs. Layne Birdwell
Mr. and Mrs. David J. Bishop
Bishop Lifting Products, Inc.
Mrs. Alison L. Bissell
Mr. Howard C. Bissell
BJ's Restaurant & Brewhouse
James L. and Doris Black
Mr. Joe S. Black
Dr. Karen Black and Dr. Jim J. Black
Mr. and Mrs. Robert M. Black, III
Black Foundation
Black Gold Rental Tools, Inc.
Mrs. Mimi M. Blackmon
Mr. and Mrs. Donald G. Blair
Mr. and Mrs. L. B. Blake
Mrs. Mary Criner Blake
Mr. and Mrs. William D. Blake

Mr. and Mrs. Brett J. Blakey
Mr. Antoine Blanchard
Mr. and Mrs. George T. Blankenship, Jr.
Mr. and Mrs. Jack S. Blanton, Jr.
Mr. and Mrs. Jack S. Blanton, Sr.
Ms. Charmaine H. Blatt
Mr. and Mrs. Robert L. Blevins, Jr.
Mr. and Mrs. Steven R. Block
Mr. John W. Blome
Blue Bell Creameries
Blue Water Express
Bluebonnet Electric Cooperative, Inc.
Mr. and Mrs. Edwin A. Bluestein, Jr.
Mr. and Mrs. Bert A. Blume II
Mr. Edmund A. Blume
Mr. Newell Blume
BMC Software
BMW Investment, L.P.
BNY Mellon Community Partnership
Edwin L. and Carla M. Boardman
Mr. and Mrs. David M. Boatner
The Boatner Family Foundation
Bob Grimmer Electric, Inc.
Bob Sample & Associates, Inc.
Mr. James R. Bobo
Ms. Jamie L. Bodiford
Dr. and Mrs. Eric Bodin
Mr. Philip L. Boehk
Boehm, LP
Mr. and Mrs. Richard P. Boettcher
Mr. Clyde L. Bohannon, Jr.
Mr. and Mrs. David L. Bole
Mr. and Mrs. Perry Bolger
Mrs. Betsy C. Bolin
Dennis and Lynne Boll
Mr. and Mrs. Jonathan W. Bond
Dr. and Mrs. William F. Bonnell
Mrs. Jeanie P. Bonner
Mr. Kerry G. Bonner
Mary and Nicholas Bonrepos
Boon Edam Inc.
Mrs. Frances H. Booth
Estate of Mary B. Booth
Mrs. Caryn Taurong Borden
Ms. Emily Borlenghi

ENDOWED DISTINGUISHED UNIVERSITY CHAIRS*

**HARRY CAROTHERS WIESS DISTINGUISHED UNIVERSITY
CHAIR FOR CANCER RESEARCH**
Robert C. Bast, Jr., M.D.

**OLGA KEITH AND HARRY CAROTHERS WIESS DISTINGUISHED
UNIVERSITY CHAIR IN CANCER RESEARCH**
Chen Dong, Ph.D.

**FREDERICK F. BECKER DISTINGUISHED UNIVERSITY CHAIR FOR
CANCER RESEARCH**
Stanley R. Hamilton, M.D.

**SAMSUNG DISTINGUISHED UNIVERSITY CHAIR IN CANCER
MEDICINE**
Waun Ki Hong, M.D.

**OLGA KEITH WIESS DISTINGUISHED UNIVERSITY CHAIR FOR
CANCER RESEARCH**
Gordon B. Mills, M.D., Ph.D.

**THE JOHN BROOKS WILLIAMS AND ELIZABETH WILLIAMS
DISTINGUISHED UNIVERSITY CHAIR IN CANCER MEDICINE**
Randal S. Weber, M.D.

**SHEIKH ZAYED BIN SULTAN AL NAHYAN DISTINGUISHED
UNIVERSITY CHAIR OF MEDICAL ONCOLOGY**
Robert A. Wolff, M.D.

*As of Sept. 1, 2011

ENDOWED DISTINGUISHED CHAIRS*

WAUN KI HONG DISTINGUISHED CHAIR IN TRANSLATIONAL ONCOLOGY

James L. Abbruzzese, M.D.

GILBERT H. FLETCHER MEMORIAL DISTINGUISHED CHAIR

Kie-Kian Ang, M.D., Ph.D.

JOHN CHARLES CAIN DISTINGUISHED CHAIR IN CANCER PREVENTION

Powel H. Brown, M.D., Ph.D.

ROBERT D. MORETON DISTINGUISHED CHAIR IN DIAGNOSTIC RADIOLOGY GIVEN BY W. A. "TEX" AND DEBORAH MONCRIEF, JR.

Chuslip Charnsangavej, M.D.

PAMELA AND WAYNE GARRISON DISTINGUISHED CHAIR IN CANCER RESEARCH

Junjie Chen, Ph.D.

ALANDO J. BALLANTYNE DISTINGUISHED CHAIR OF HEAD AND NECK SURGERY

Gary L. Clayman, M.D., D.M.D.

HUBERT L. AND OLIVE STRINGER DISTINGUISHED CHAIR IN ONCOLOGY IN HONOR OF SUE GRIBBLE STRINGER

James D. Cox, M.D.

NATHAN W. LASSITER DISTINGUISHED CHAIR IN UROLOGY

Bogdan A. Czerniak, M.D., Ph.D.

ELLEN F. KNISELY DISTINGUISHED CHAIR IN COLON CANCER RESEARCH

Raymond N. DuBois, M.D., Ph.D.

R. E. "BOB" SMITH DISTINGUISHED CHAIR IN CELL BIOLOGY

Isaiah J. Fidler, D.V.M., Ph.D.

J. TAYLOR WHARTON, M.D., DISTINGUISHED CHAIR IN GYNECOLOGIC ONCOLOGY

David M. Gershenson, M.D.

OLLA S. STRIBLING DISTINGUISHED CHAIR FOR CANCER RESEARCH

Ellen R. Gritz, Ph.D.

BOONE PICKENS DISTINGUISHED CHAIR FOR EARLY PREVENTION OF CANCER

Ernest T. Hawk, M.D.

LEVIT FAMILY DISTINGUISHED CHAIR IN DIAGNOSTIC IMAGING IN HONOR OF DR. SIDNEY WALLACE

Marshall Hicks, M.D.

RUTH LEGETT JONES DISTINGUISHED CHAIR

Mien-Chie Hung, Ph.D.

THE ROBERT A. WELCH DISTINGUISHED CHAIR IN CHEMISTRY

William H. Klein, Ph.D.

JANE AND JOHN JUSTIN DISTINGUISHED CHAIR IN LEUKEMIA RESEARCH IN HONOR OF DR. ELIHU ESTEY

Larry W. Kwak, M.D., Ph.D.

W. T. AND LOUISE JARRETT MORAN DISTINGUISHED CHAIR IN PEDIATRIC ONCOLOGY

Shulin Li, Ph.D.

CHARLES A. LEMAISTRE DISTINGUISHED CHAIR IN THORACIC ONCOLOGY GIVEN BY W. A. "TEX" AND DEBORAH MONCRIEF, JR.

Scott M. Lippman, M.D.

ROY M. AND PHYLLIS GOUGH HUFFINGTON CLINICAL RESEARCH DISTINGUISHED CHAIR IN UROLOGIC ONCOLOGY

Christopher J. Logothetis, M.D.

LOCKTON DISTINGUISHED CHAIR IN PANCREATIC CANCER RESEARCH

Craig Logsdon, Ph.D.

JOHN S. DUNN, SR. DISTINGUISHED CHAIR IN DIAGNOSTIC IMAGING

William A. Murphy, Jr., M.D.

BARNTS FAMILY DISTINGUISHED CHAIR FOR CANCER RESEARCH

William K. Plunkett, Jr., Ph.D.

SENATOR A. M. AIKIN, JR. DISTINGUISHED CHAIR

Raphael E. Pollock, M.D., Ph.D.

BUD JOHNSON CLINICAL DISTINGUISHED CHAIR

Jack A. Roth, M.D.

ANNE C. BROOKS AND ANTHONY D. BULLOCK III DISTINGUISHED CHAIR IN NEUROSURGERY

Raymond E. Sawaya, M.D.

GERALD DEWEY DODD, JR. DISTINGUISHED CHAIR IN DIAGNOSTIC IMAGING

Paul M. Silverman, M.D.

JOAN AND STANFORD ALEXANDER DISTINGUISHED CHAIR FOR PROSTATE CANCER RESEARCH

Timothy Thompson, Ph.D.

HUBERT L. AND OLIVE STRINGER DISTINGUISHED CHAIR IN BASIC SCIENCE IN HONOR OF SALLY STRINGER

Dihua Yu, M.D., Ph.D.

**As of Sept. 1, 2011*

Briscoe Ranch, Inc.
 Mr. and Mrs. David A. Bristol, Jr.
 Mr. and Mrs. B. Daryl Bristow
 Britten Fund
 Mr. Rayford B. Britton
 Dr. and Mrs. James A. Broadbush
 Ms. Sherry M. Broadhead
 Mr. and Mrs. Joel Brochstein
 Raymond and Susan Brochstein
 Mr. and Mrs. John B. Brock III
 Ms. Michelle K. Brock
 Sophia and G. W. Brock
 Mr. and Mrs. Robert T. Brockman
 The Brockman Foundation
 Mr. and Mrs. Donald W. Brodsky
 Ms. Ruth W. Brodsky
 The Brodsky/Gaber Family
 Mr. David S. Brollier
 Mr. and Mrs. Kyle C. Brooks
 Raymond and Anita Brooks and Family
 Mr. Stephen H. Brooks
 Mr. William L. Brooks
 Mr. and Mrs. Tim Brookshire
 Mr. and Mrs. Thomas J. Brorby
 Mrs. Charles Broudy
 Mr. Minos Broussard
 Mrs. Ernest Brow, Jr.
 Mr. and Mrs. Dale Brown
 Mr. and Mrs. David M. Brown
 Elena and Bob Brown
 Mrs. Floy Ruth Brown
 Mr. and Mrs. Francis E. Brown, Jr.
 Mr. and Mrs. James D. Brown
 Mr. and Mrs. James D. Brown
 Ms. Linda Brown and Mr. James H. Painter
 Mr. and Mrs. Peter N. Brown
 Mr. and Mrs. Robin Brown
 Sandra and Michael Brown
 Mr. Willard B. Brown
 Mr. and Mrs. William C. Brown
 The Brown Foundation, Inc.
 T. J. Brown and C. A. Lupton Foundation, Inc.
 H. L. Brown, Jr. Family Foundation
 Rev. Kellie and Mr. Richard Browne
 Mr. and Mrs. Hal Browning
 Mr. and Mrs. Lou Bruculeri
 Mr. and Mrs. Paul L. Bruce
 The Samuel B. and Lorena J. Bruce Charitable Trust
 Dr. and Mrs. George A. Brugnoli
 Mr. and Mrs. D. Forrest Brumbaugh
 Jon and Rebecca Brumley
 Mrs. Patricia A. Brumley
 The Brunetti Foundation
 Donna and Robert Bruni
 Mrs. David D. Bruton, Jr.
 Mr. Joe L. Bryant
 Mrs. Laura L. Bucholz
 Ms. Carol M. Buckley
 The Vincent H. Buckley 1984 Family Trust
 Mr. and Mrs. Steven Buckman
 Mr. and Mrs. Jack L. Buckner
 Mr. and Mrs. W. P. Buckthal
 Mr. and Mrs. Jimmie A. Bufkin
 Lynette Ellsworth Buhler Golf Tournament
 Mr. and Mrs. William T. Buida
 Dr. Rosaria A. Bulgarella
 Bulk Terminals Group, LLC
 Bull Shirts
 Mr. and Mrs. R. Gantt Bumstead
 Mr. and Mrs. David J. Bunce
 Estate of William J. Burch, Jr.
 Mr. and Mrs. Donald R. Burden, Sr.
 Mr. and Mrs. Scott Burford
 Mr. and Mrs. Thomas V. Burford
 Mr. Jerry J. Burgoerfer

Mr. and Mrs. Giorgio Borlenghi
 Marie and W. Ed Bosarge
 The Bosarge Family Foundation
 Mr. and Mrs. Winston F. Bott, Jr.
 Ms. Karen Boughnou
 Mr. James Bouldin
 Mr. and Mrs. E. H. Boullion, Jr.
 Mr. and Mrs. John T. Boundas
 Mr. and Mrs. Joe E. Bounds
 Mr. and Mrs. Douglas J. Bourne
 Mr. Scott Bourquin
 Mr. and Mrs. Steven Bouvier
 Mrs. Wilma R. Bowen
 Estate of Feffie N. Bowers
 S. Theresa Bowers Revocable Trust
 Mr. and Mrs. Ronald A. Bowling
 Mr. Clark G. Boyce, Jr.
 Mr. Doug Boyd
 Mr. and Mrs. James M. Boyd
 Mrs. Patricia K. Boyd
 Mr. and Mrs. Stephen L. Boyd
 Dr. William A. Boyd
 Ms. Sherri Boyter
 BP America Inc.
 BP Foundation, Inc.
 Mr. and Mrs. Ernest W. Bracewell, Sr.
 Bracewell & Giuliani LLP
 Mrs. Elaine Bracewell-Overton
 Mr. and Mrs. Morgan Bradford
 Ms. Sherry Bradford
 Mrs. Billye B. Bradley
 Mr. and Mrs. Francis R. Bradley
 Mr. and Mrs. Jeff S. Bradley
 Mr. and Mrs. Paul R. Bradshaw
 Braly Family Limited Partnership
 Mr. and Mrs. Ludwig Brand

The Larry Brand Memorial Golf Tournament
 Paul and Fran Brandt
 Ms. Ramona D. Brandt
 The Brandt Foundation
 The Louis K. Brandt Foundation
 Mr. and Mrs. Stan Branham
 Ms. Peggy Brannon
 Mr. Paul A. Branum
 Mr. Kenneth L. Brasel
 Mr. and Mrs. Douglas K. Bratton
 Bratton Family Foundation
 Mr. Samuel K. Bravenec and Mrs. Tricia Benestante Bravenec
 Mr. Wayne F. Bray
 The Breast Cancer Relief Foundation
 The Breast Cancer Research Foundation
 Mr. and Mrs. James L. Breaux
 Mr. Erich E. Bredl

Mr. and Mrs. Daniel L. Breeding
 Mr. and Mrs. Daniel A. Breen, Jr.
 Ms. Linda L. Breihan
 Brenham Orthopedics
 Mrs. Charlotte T. Brenner
 Brewster Procurement Group
 The Reverend Don Brice
 Ms. Leslie K. Brier
 Mr. Richard W. Brietzke
 Mr. and Mrs. Robert A. Briggs, Jr.
 Mr. and Mrs. Ronald P. Briggs
 The Ronnie and Gwen Briggs Foundation
 Mr. and Mrs. Bennie R. Brigham
 Mr. and Mrs. Harold D. Bright
 Mr. Louis R. Brill
 Estate of Roderick M. Brim
 Mr. and Mrs. Carl O. Brininstool
 Mr. John Baxter Brinkmann

Philip Burguières
Tom and Cathy Burke
Mr. and Mrs. William N. Burke, Jr.
Estate of Harry Burkhart III
Sue and Rusty Burnett
Dr. Rita J. Burns
Mr. and Mrs. Robert L. Burns, Jr.
Mrs. Susan E. Burns
Burnside Services, Inc.
Burroughs Wellcome Fund
Mr. and Mrs. Harry W. Burrow
Mr. and Mrs. William E. Burrows
Miss Betsy Burrows
Mr. Jeff Burrows
Gene and Ruthie Burrus
Mr. and Mrs. Gerald G. Burtner
C. A. Burton
The William T. and Ethel L. Burton
Foundation
The Honorable and Mrs. George H.
W. Bush
Dr. and Mrs. Rex D. Bushong
Mr. and Ms. Bruce Butler
Estate of Eleanor A. Butler
Estate of J. R. Butler
Mr. and Mrs. John B. Butler
Mr. and Mrs. Thomas W. Butler
Charles Butt
Mr. and Mrs. Lloyd Peter Byler
Mr. and Mrs. John J. Byrnes

C

Cabot Oil and Gas Corporation
Cactus Builders, Inc.
Caesars Entertainment, Inc.
Presnall and Stephanie Cage
Mr. Frederick Cagle
Mrs. Mary H. Cain
The Cain Foundation
Gordon and Mary Cain Foundation
Phyllis and Joseph Calcaterra, Jr.
Mr. and Mrs. John Caldwell
Mr. and Mrs. Lee Caldwell
Mr. and Mrs. Rick J. Calhoun
California Community Foundation
Ms. Elaine Shaw Callahan
Sam Butler Callahan Foundation
Mr. and Mrs. Dean Lynn Callender
Mr. and Mrs. Edward L. Callender
Billy and Verline Calley
Mr. Paul Calvino
Dr. and Mrs. C. Glenn Cambor
Mr. and Mrs. Ronald C. Cambre
Mr. Clifton J. Cameron
Cameron International Corporation
Mrs. Alastair Campbell
Mr. Bob Campbell
Mr. Darrell Campbell
Mr. G. Anthony Campbell
Mr. and Mrs. John D. Campbell
Mr. and Mrs. John H. Campbell
Mr. and Mrs. Robert S. Campbell
Cancer Fighters of Houston, Inc.
Cancer Research Institute
CancerForward: The Foundation For
Cancer Survivors
Deborah M. Cannon
Mr. and Mrs. Ernest H. Cannon
Mr. and Mrs. L. Kinder Cannon, III
Mr. Rudolph D. Cannon
Mr. and Mrs. James J. Cano
Mr. and Mrs. Joe Ed Canon
Mr. Patrick H. Cantilo
Mr. James W. Cantor
Capital Area Classics Senior Women's
Softball Team
Caprock Electric
Cardinal Health Foundation

Cards for Causes, LLC
Mr. Charles Carducci
Mrs. Ardeth M. Cardwell
Jack Cardwell
The Andy Caress Melanoma
Foundation
Ms. Sheryl A. Carlson
Estate of Nancy D. Carmichael
Mr. and Mrs. Patrick Carmichael
Mr. and Mrs. Mark S. Carnes
Mr. and Mrs. Michael M. Carnes
Mr. and Mrs. Brian Carney
Mr. Scott J. Caroselli
Mr. and Mrs. Don Carpenter
Mr. and Mrs. William A. Carpenter, Jr.
Ms. Patricia A. Carreon
The Carrig Family
Mr. and Mrs. Philip J. Carroll
The P. and C. Carroll Foundation
Mr. Jeffrey A. Carter
Mrs. June M. Carter
Mr. and Mrs. Robert Carter
Mrs. Vera N. Carter
Mr. W. Michael Carter
Jeffrey A. Carter Foundation
Mr. and Mrs. Gary J. Cartright
Bettie Cartwright and Colin Kennedy
Mrs. Sally A. Carwile
Mr. Stephen M. Case
Mr. and Mrs. Billy R. Casey
Mr. and Mrs. Yale M. Cason
Mr. and Mrs. Jim Cass
Mr. and Mrs. Frank J. Cassata
John H. and Dorothy M. Castle
Charitable Lead Annuity Trust
Mr. and Mrs. Robert B. Caswell
Mr. and Mrs. Fred Cates
Linda and Conley Cathey
Mr. and Mrs. Earl D. Catlett
The Honorable Henry E. Catto, Jr.
Catto Charitable Foundation
Mr. and Mrs. Marion E. Caughman
Mr. and Mrs. Jack E. Caveney
Mr. and Mrs. Sealy H. Cavin
Mr. and Mrs. Clarence P. Cazalot, Jr.
Cedars-Sinai Medical Center
Celgene Corporation
Estate of Joe Celli
Cemex Foundation
Mr. and Mrs. Michael J. Cemo
Center for International Programs
Central Management, Inc./Victor E.
Vacek, Jr.
CEO Roundtable On Cancer, Inc.
Ms. Sandra L. Cepeda
Cepeda Systems & Software Analysis
Cephalon, Inc.
Mr. John L. Cerny
Dr. Francisco J. Cervantes-Gonzalez
Mr. James J. Cervinka
CEVA BIOMUNE
CF Global Trading, LLC
CFP Foundation
Mr. and Mrs. E. Thomas Chaney
Mr. Peter J. Chaney
Mr. and Mrs. Oliver K. Chang
Mr. and Mrs. Albert Y. Chao
Ting Tsung & Wei-Fong Chao
Foundation
Mr. and Mrs. Roger Chapin
The Chaplaincy Fund, Inc.
Mr. and Mrs. Alexander J. Chapman
Mrs. Donna Pearson Josey Chapman
Mr. and Mrs. George C. Chapman
The Honorable Jim Chapman (former
US Congressman)
Mrs. Louise G. Chapman
Tim and Debbie Chapman
The Mary K. Chapman Foundation

ENDOWED CHAIRS*

**PAUL AND MARY HAAS CHAIR IN GENETICS IN
HONOR OF AMANDA MARIE WHITTLE**
Michael Andreeff, M.D., Ph.D.

**HUBERT L. STRINGER CHAIR IN CANCER
RESEARCH**
Ralph B. Arlinghaus, Ph.D.

BEN F. LOVE CHAIR IN CANCER RESEARCH
Richard R. Behringer, Ph.D.

**FRANK T. MCGRAW MEMORIAL CHAIR IN THE
TREATMENT OF CANCER**
Eduardo D. Bruera, M.D.

**FERENC AND PHYLLIS GYORKEY CHAIR FOR
RESEARCH AND EDUCATION IN PATHOLOGY**
Janet M. Bruner, M.D.

**FRANK T. MCGRAW MEMORIAL CHAIR IN THE
STUDY OF CANCER**
Thomas A. Buchholz, M.D.

ROBERT C. HICKEY CHAIR IN CLINICAL CARE
Richard E. Champlin, M.D.

ANN RIFE COX CHAIR IN GYNECOLOGY
Robert Coleman, M.D.

CHARLES B. BARKER CHAIR IN SURGERY
Steven A. Curley, M.D.

**MARY BETH PAWELEK CHAIR IN
NEUROSURGERY IN HONOR OF DR. AND MRS.
SAMUEL DICKENS BUGG AND MR. AND MRS.
ALBERT F. PAWELEK**
Franco DeMonte, M.D.

**J. RALPH MEADOWS CHAIR IN
CARCINOGENESIS RESEARCH AT
SCIENCE PARK-RESEARCH DIVISION**
Sharon Y. R. Dent, Ph.D.

**WILLIAM C. LIEDTKE, JR. CHAIR IN CANCER
RESEARCH**
Lee M. Ellis, M.D.

**RUTH HARRIET AINSWORTH RESEARCH CHAIR
IN DEVELOPMENTAL THERAPEUTICS**
Emil J. Freireich, M.D.

**FRANK MCGRAW MEMORIAL CHAIR IN CANCER
RESEARCH**
Elizabeth A. Grimm, Ph.D.

**BERNARD W. BIEDENHARN CHAIR IN CANCER
RESEARCH**
John D. Hazle, Ph.D.

NELLIE B. CONNALLY CHAIR IN BREAST CANCER
Gabriel N. Hortobagyi, M.D.

**MOSHE TALPAZ ENDOWED CHAIR IN
IMMUNOLOGY**
Patrick Hwu, M.D.

Chapman Foundations Management,
LLC
Mr. and Mrs. O. Don Chapoton
Mr. and Mrs. Charles Chargois
Mrs. Carol S. Charles
Charles N. White Construction
Company
Charmingly Pink
Mr. and Mrs. Ricky H. Chastain
Mr. Gilbert Chavez
Mr. Chang Chen
Dr. Joseph J. Chen
Mr. and Mrs. Robert J. Cheney
Cheniere Energy, Inc.
Mr. and Mrs. James Michael Chennault
Mr. and Mrs. C. Dan Chenoweth
Mrs. Mary B. Chenoweth
Mr. Craig A. Cheramie
Mr. and Mrs. Robert W. Chesner, Jr.
Employees of Chevron
Chevron Humankind
Chevron Phillips Chemical Co. LP
Children's Brain Tumor Foundation

**DALLAS/FORT WORTH LIVING LEGEND CHAIR
FOR CANCER RESEARCH**
Geoffrey S. Ibbott, Ph.D.

KELCIE MARGARET KANA RESEARCH CHAIR
Hagop M. Kantarjian, M.D.

**DR. KENNETH B. MCCREDIE CHAIR IN CLINICAL
LEUKEMIA RESEARCH**
Michael J. Keating, M.D.

MOSBACHER PEDIATRICS CHAIR
Eugenie S. Kleinerman, M.D.

**ANDERSON CLINICAL FACULTY CHAIR FOR
CANCER TREATMENT AND RESEARCH**
Razelle Kurzrock, M.D.

**JOHN G. AND MARIE STELLA KENEDY
MEMORIAL FOUNDATION CHAIR**
J. Jack Lee, Ph.D.

**IRVING AND NADINE MANSFIELD AND ROBERT
DAVID LEVITT CANCER RESEARCH CHAIR**
Jeffrey E. Lee, M.D.

MATTIE ALLEN FAIR RESEARCH CHAIR
Guillermina Lozano, Ph.D.

**LARRY AND PAT MCNEIL CHAIR IN RADIATION
ONCOLOGY HONORING DR. JAMES D. COX**
Radhe Mohan, Ph.D.

DAVID BRUTON, JR. CHAIR
Garth Powis, D.Phil.

SUE AND RADCLIFFE KILLAM CHAIR
Louise C. Strong, M.D.

**JOSE M. TRUJILLO CHAIR IN LABORATORY
MEDICINE**
Elizabeth A. Waggar, M.D.

**THE CULLEN TRUST FOR HEALTH CARE CHAIR
IN THE DEPARTMENT OF HEALTH DISPARITIES
RESEARCH**
David W. Wetter, Ph.D.

**BETTY B. MARCUS CHAIR IN CANCER
PREVENTION**
Xifeng Wu, M.D., Ph.D.

**MARGARET AND BEN LOVE CHAIR IN CLINICAL
CANCER CARE IN HONOR OF DR. CHARLES A.
LEMAISTRE**
W. K. Alfred Yung, M.D.

**As of Sept. 1, 2011*

Mr. and Mrs. William C. Childs
William C. & Antoinette M. Childs
Foundation
Lois Chiles and Richard Gilder
China Medical University and Hospital
Mr. and Mrs. Alexander E. Chionsini
Mrs. Carolyn B. Chipman
Mr. and Mrs. Lendyl J. Chisholm
Mr. and Mrs. Henry O. Chol
Choose Hope, Inc.
Ms. Shirley Chow

David A. and Mary Jo Christensen
 Mr. Gary L. Christian
 Christian, Smith & Jewell
 Mr. and Mrs. Terry Christie
 Christopher, Smith, Leonard, Bristow & Stanell, P.A.
 Mr. and Mrs. Russell P. Chubb
 Ms. Yunee Chung-Shin
 Mr. and Mrs. Joseph A. Cialone, II
 Cinergy Works LLC
 Mr. and Mrs. Arthur Ciocca
 Arthur & Carlyse Ciocca Charitable Foundation
 Cipione Family Foundation
 Citigroup
 Citizens Medical Center
 Mr. and Mrs. Rob Citrone
 City of Houston, Texas
 Jane and Robert Cizik
 Mr. Charlie Claffey
 Claffey Pools
 Mr. Keith Clagett
 Mr. and Mrs. William A. Clarey II
 Bryan and Susan Clark
 Ms. Carolyn J. Clark
 Mr. and Mrs. Collen A. Clark
 Mrs. Dorothy L. Clark
 Mr. Jeffrey F. Clark
 Meredith and Tom Clark
 Ms. Priscilla M. Clark and Mr. Robert J. Ensworth, Jr.
 Mr. and Mrs. Richard R. Clark
 Mr. and Mrs. Robert L. Clark
 Mr. and Mrs. J. Mitchell Clarke
 Robert F. and Edwina H. Clarke
 Mr. and Mrs. Robert L. Clarke
 Mr. and Mrs. David A. Clay
 Clays for Cara
 Mr. and Mrs. James N. Clayton
 The Cleveland Foundation
 Mr. and Mrs. Richard L. Clifford
 Mr. James Clifton
 The Clifton Foundation
 Mr. and Mrs. James F. Clingman, Jr.
 Mr. Jerry G. Clinton
 The Clinton Family Foundation
 CLL Global Research Foundation
 Clorox Company Foundation
 Clyde Johnson & Sons Hereford Ranch
 Coastal Bend Wellhead & Supply, Inc.
 Coastal Spray Company
 Coats, Rose, Yale, Ryman & Lee, P.C.
 The Coca-Cola Foundation
 Mr. Allen H. Cocanougher
 Mr. and Mrs. Ernest H. Cockrell
 The Cockrell Foundation
 Cockrell Interests, Inc.
 Mr. and Mrs. Arthur B. Coen, Jr.
 Mr. and Mrs. Roy C. Coffee, Jr.
 Mary and Edward Coffey
 Mr. and Mrs. Edmund L. Cogburn
 Dan and Robin Cogdell
 Mr. and Mrs. James H. Cohen
 Dr. Jill A. Cohen
 Mr. Joel A. Cohen
 Mr. and Mrs. Kenneth A. Cohen
 Mr. Michael T. Cohen
 Michael T. Cohen, Dr. Arielle Hart, Jerome M. Cohen, and Robin Reinach
 Lynne Cohen Foundation for Ovarian Cancer Research
 Mr. Morton A. Cohn
 Mr. and Mrs. Roger W. Cohn
 Mr. and Mrs. Carl W. Cole
 Mr. and Mrs. Edward Cole
 Brig. General George P. and Mrs. Katherine R. Cole, Jr.
 Mr. and Mrs. John G. Cole
 Dr. and Mrs. Joseph W. Cole
 Mr. Kermit D. Cole

Mr. and Mrs. Kevin Cole
 Estate of Marguerite Elizabeth Cole
 Sue and Jim Cole
 The Ashley Fister Cole Foundation
 Mr. and Mrs. Stuart Coleman
 Mr. and Mrs. Charles F. Collard
 Ms. Carol J. Collins
 Mr. Philip N. Collins
 Dr. and Mrs. Charles J. Colvin
 Mr. and Mrs. William D. Colvin
 Combined Federal Campaign of the Texas Gulf Coast
 Mrs. Michelle Comeau and Mr. William L. Schoen
 Comiskey Foundation
 Commonwealth Foundation for Cancer Research
 Communities Foundation of Texas
 Community Foundation of North Texas
 The Honorable and Mrs. Peter R. Coneway
 The Coneway Family Foundation
 Conley Lott Nichols of Texas, Inc.
 Mr. and Mrs. John B. Connally III
 Mr. John B. Connally IV
 Mr. and Mrs. Mark M. Connally
 Mr. and Mrs. Bruce A. Connell
 Mr. and Mrs. Fred A. Connell
 Mr. and Mrs. Jeffrey A. Connelly
 Mrs. Marilyn Patricia Conner
 Mr. and Mrs. Robert C. Connor
 ConocoPhillips
 ConocoPhillips-Specialty Petroleum Coke
 ConocoPhillips Foundation
 Conquer Cancer Foundation of the American Society of Clinical Oncology
 Ms. Wendy L. Conrad and Mr. Neal K. Aronson
 Estate of Joseph John Conradi
 Mr. and Mrs. Oliver A. Conrads
 Dr. Scott Conroy
 Steven and Marsha G. Constantine
 Contec Holdings, Ltd.
 Mr. Marcus P. Contreras
 Estate of Emily H. Conway
 Phil and Suzie Conway
 Mr. and Mrs. Brian C. Cook
 Ms. Cyndi Cooke
 Mrs. Stephanie Parziale Cooker
 Mr. and Mrs. Norman B. Cooling
 Mr. and Mrs. Bob A. Cooper
 Mr. and Mrs. Glenn D. Cooper
 Estate of R. W. Cooper
 Cooper Industries Foundation
 Mr. and Mrs. Jerry E. Copeland
 Cops in Action
 Ms. Maureen A. Corcoran
 Dr. Yvonne C. Cormier and Mr. Rufus Cormier, Jr.
 Mr. and Mrs. Lovick P. Corn
 Mr. and Mrs. Leonard Cornelius
 Mr. Jose Correa, Jr.
 Mr. and Mrs. Charles A. Correll
 Corrigan Properties, Inc.
 Mrs. Ann A. Corscaden
 Mr. Fernando Cortazar
 Shirley and J. B. Coskey
 Mr. Thomas V. Costantino
 Cheryl and David Cotner
 Mr. and Mrs. David Cottrell
 Mr. Michael David Cottrell
 Ms. Rosa I. Coulter
 Ms. Sylvia Y. Coulter
 Mr. Leslie K. Courson
 Ms. Janet W. Cousins
 Mr. and Mrs. Rox B. Covert
 Helen Covey
 Mr. and Mrs. James T. Covin
 Mr. and Mrs. Jerry B. Cowan



NO SMALL TALK

Teen pediatric patient James Ragan (from left) presents gifts from MD Anderson's Children's Art Project to Jack Nicklaus and Jim Nantz at the 2010 Living Legend in Houston. The fourth annual event raised more than \$472,000 for MD Anderson Children's Cancer Hospital.

Mr. and Mrs. Holt Cowden
 Mr. Wright E. Cowden, Jr.
 Mr. Robert E. Cowley, Jr.
 Mr. Clyde D. Cox
 Mr. and Mrs. Edward A. Cox, Jr.
 Mr. Edwin L. Cox
 Estate of Helen L. Cox
 J. Jack Cox
 David and Lois Coyle
 Mr. and Mrs. David W. Coyle
 CP&Y, Inc.
 Mr. and Mrs. Robert W. Crabtree
 Mr. and Mrs. Thomas R. Craddick
 Mr. Vincent D. Craig
 Mr. and Mrs. Jerry E. Crail
 Mrs. Ann Lacy Crain
 Mr. and Mrs. Rogers L. Crain
 The Crain Foundation
 Robert S. Craine and Kathleen B. Craine
 Mr. Claude L. Crane
 Mr. and Mrs. James Robert Crane
 Crane Foundation
 Mr. Robert Cratchit
 Mr. and Mrs. Thomas E. Cravens
 Cravens Warren & Company
 Andrea and Bob Crawmer
 Mrs. Barbara M. Creager
 Creative Dimensions
 Credit Suisse
 Crescent Real Estate Holdings
 Crestview Advisors, LLC
 Mr. and Mrs. Percy P. Creuzot III
 Mr. Jerry M. Crews
 Ms. Mary Louise Crim
 Crockett County Mining Venture No. 1, Ltd.
 Mr. and Mrs. Edward S. Croft III
 Mr. and Mrs. Christopher J. Crosby, Sr.
 Mr. and Mrs. Steve Crosby
 Ms. Amanda B. Cross
 Ms. Naomi Cross
 RNR Cross Family Foundation
 Estate of Elizabeth Kellogg Crouch
 Mr. Charles L. Crowl
 Mrs. Robert Page Crozer and Family
 Crozer Family Investments LLC
 Mr. and Mrs. Thomas H. Cruikshank, Sr.
 Gary and Sylvie Crum

Mr. and Mrs. E. Lea Crump
 Mr. and Mrs. Richard K. Crump
 The Crump Foundation
 Mrs. Lin G. Cruse
 Estate of Mary L. Cruse
 Mrs. Debbie D. Crusoe
 Mr. and Mrs. Joe Crutcher
 Mr. Alan D. Cruthers
 Cruzin to Cure
 CSTK, Inc.
 Cubist Pharmaceuticals, Inc.
 Mrs. Anna Tokareva Cukr
 Mr. and Mrs. Jack W. Culberson, Jr.
 Mr. and Mrs. Harry H. Cullen, Sr.
 The Cullen Trust for Health Care
 Mr. Daniel E. Cullers
 Mr. James W. Culp
 Mr. Charles H. Cumberland, Sr.
 Mr. and Mrs. Chris Cunningham
 Mike and Jackie Cunningham
 Ms. Ouida F. Cunningham
 CURE Childhood Cancer
 Cure Fur Cancer
 Mr. and Mrs. Robert A. Curley, Jr.
 Mr. Jack T. Currie
 The Currie Fund
 Jim and Marion Currow
 Carrie H. Curry
 Mr. Jim Collins Curry
 Mr. Randall L. Curry
 Chris M. Curtin
 Mr. and Mrs. John Dorian Curtin III
 Mr. and Mrs. Robert C. Curtis
 Mr. and Mrs. Paul S. Curtiss
 Mr. Barry Curtiss-Lusher
 Christy and Lou Cushman
 Mr. Marion A. Custer
 Mr. and Mrs. Sam Cutbirth
 Mr. and Mrs. James S. Cyrus
 Cystic Fibrosis Foundation
 Czarnowski Display Service, Inc.
 Dr. and Mrs. Bogdan A. Czerniak

D

D.E. Harvey Builders, Inc.
 Dadeks Machine Works Corp.
 Mr. and Mrs. James S. D'Agostino

Dallas Associated Dermatologists, P.A.
 Dallas Spring Corporation
 Ms. Judy Dalrymple
 Mr. and Mrs. D. Michael Dalton
 Mr. Dan Daly
 Mr. Francis R. Daly
 The Charles A. Dana Foundation
 L. B. Danford Charitable Trust
 Mr. Richard Dangelmayr
 Mr. and Mrs. Jim Daniel
 The Leo Daniel Foundation
 Marjorie M. and William R. Daniels
 Mr. and Mrs. James D. Dannenbaum
 Dannenbaum Engineering Corporation
 Darden Family Charitable Foundation
 Mr. and Mrs. Geryl W. Darington
 Mr. and Mrs. Thomas Darmstadter
 Dr. Ellillian Daugherty
 Mr. and Mrs. Raymond G. Daugherty
 Mrs. Charline Dauphin
 The Sidney and Charline Dauphin Foundation
 Mr. and Mrs. Robert M. Davenport
 Mr. and Mrs. Danny David
 Dr. Tal David
 Dr. and Mrs. Yadin David
 Davidoff Diamond Corp.
 Mr. and Mrs. Bruce G. Davidson
 Mr. Jerry D. Davidson
 Estate of Robert V. Davidson
 Mr. and Mrs. Simon D. Davidson
 The M. N. Davidson Foundation
 Mr. Robert Davila
 Mr. and Mrs. Barry M. Davis
 Mr. and Mrs. Don W. Davis
 Ms. Helen B. Davis
 Estate of Ira Winfield Davis
 Mr. and Mrs. Joe Bob Davis
 Mr. and Mrs. Lee H. Davis
 Dr. and Mrs. Milas Davis
 Mr. Tom M. Davis
 Mr. and Mrs. Tracy Lee Davis
 Mr. and Mrs. W. I. Davis, Jr.
 Davis Bros., L.L.C.
 The Charles and Melissa Davis Foundation
 Sam & Freda Davis Charitable Trust
 Davis Holdings L.P.
 Ms. Nancy Davison

Mr. Decker Dawson
 Mr. and Mrs. Robert S. Dayton
 Dayton-Phoenix Group, Inc.
 Ms. Angela Mia De La Vega
 Ms. June De Line
 Mr. and Mrs. Charles A. Dean
 Mr. Henry C. Dean
 Mrs. Mary Jo Dean
 Warren and Pamela Dean
 Dr. James R. Dear
 Mr. and Mrs. Donald R. Debord
 DeCesaris/Prout Cancer Foundation
 Mrs. Elizabeth A. Decker
 Mr. and Mrs. Michael W. Deeds
 Deep Breeze USA, Inc.
 Mr. and Mrs. George E. Deese
 Mr. Brad G. Defenbaugh
 Defenbaugh Family Foundation
 Mr. Bill Deffebach
 Mrs. Linnet F. Deily
 Mr. and Mrs. John Paul DeJoria
 Rafael del Barrio
 Mrs. Maria del Carmen Aja de Garcia
 Del Monte Foods Company
 Del Sol Food Co., Inc./Briannas
 Dr. Nancy J. Delboy
 Dr. and Mrs. Alexander Dell
 Mr. and Mrs. Michael S. Dell
 Michael & Susan Dell Foundation
 Dell Inc.
 Employees of Dell, Inc.
 Mr. and Mrs. Claiborne P. Deming
 Mr. and Mrs. Harry J. Dempsey
 Dr. and Mrs. Peter J. Dempsey
 Mr. and Mrs. Early Denison
 Denman/Newman Foundation
 Dr. Susan E. Denson
 Hayden and Sandy Dent
 Mrs. Gabrielle I. Dentraygues and
 Mr. Frank C. Maguire, Jr.
 Ms. Marie Henriette Depelet-Coloco
 Mrs. Charlotte J. Der Garry
 Ms. Karen Desenberg
 Design Atelier
 Ms. Valerie A. Devine
 Mr. Monty Dewald
 Ms. Claire Dewar
 Mr. and Mrs. Robert L. Dewar
 The Honorable and Mrs. David H.
 Dewhurst III
 Charlie DeWitt
 Mrs. Jeanette G. DeZern
 DFB Pharmaceuticals, Inc.
 Mr. Ugo di Portanova
 DialAmerica, Inc.
 Ms. Allyson Dias
 Allyson K. Dias Foundation
 Dr. and Mrs. Eduardo M. Diaz, Jr.
 Mr. Ronald J. Dickens
 Mr. W. T. Dickey
 Mr. and Mrs. Ronnie Dickie
 Mr. Ernest J. Dickinson
 Mr. and Mrs. Peter U. Diebold
 Mr. and Mrs. Robert O. Dierks
 Mr. and Mrs. Martin W. Dies III
 Mr. and Mrs. Hadden M. Dietrich
 Estate of Ruby E. Dilgren
 Mr. and Mrs. Scott A. Dillard
 Mr. and Mrs. W. Paul Dillard, Jr.
 Dr. Nancy H. Dilley and Dr. Jim Dilley
 Mr. Perry A. Dillon, Jr.
 Mr. William E. Dimick III
 Mr. and Mrs. Ted H. Dinerstein
 Mr. and Mrs. William F. Dings
 Mrs. Wendy Dio
 The Ronnie James Dio Stand Up and
 Shout Cancer Fund
 Discovery Toys, Inc.
 Carr and Janie Dishroon
 Shanon and Lori DiSorbo

ENDOWED DISTINGUISHED PROFESSORSHIPS*

ANNIE LAURIE HOWARD RESEARCH DISTINGUISHED PROFESSORSHIP

Christopher I. Amos, Ph.D.

EDGAR LEWIS CURTIS, SAVILLA ELIZABETH CURTIS AND ELEANOR LEWIS CURTIS DISTINGUISHED PROFESSORSHIP IN PEDIATRIC CANCER RESEARCH

Peter M. Anderson, M.D., Ph.D.

P. H. AND FAY E. ROBINSON DISTINGUISHED PROFESSORSHIP IN CANCER RESEARCH

Robert S. Benjamin, M.D.

BIRDIE J. AND LYDIA J. RESOFT DISTINGUISHED PROFESSORSHIP IN GASTROINTESTINAL ONCOLOGY

Robert S. Bresalier, M.D.

H. GRANT TAYLOR, M.D., W. W. SUTOW, M.D., AND MARGARET P. SULLIVAN, M.D., DISTINGUISHED PROFESSORSHIP IN PEDIATRICS

Laurence J. N. Cooper, M.D.,
Ph.D.

D. B. LANE CANCER RESEARCH FUND DISTINGUISHED PROFESSORSHIP FOR LEUKEMIA RESEARCH

Jorge E. Cortes, M.D.

CLIFTON D. HOWE DISTINGUISHED PROFESSORSHIP IN PULMONARY MEDICINE

Burton F. Dickey, M.D.

MONTELEONE FAMILY FOUNDATION DISTINGUISHED PROFESSORSHIP FOR RESEARCH OF BLADDER AND KIDNEY CANCERS

Colin P. N. Dinney, M.D.

HELEN SHAFER FLY DISTINGUISHED PROFESSORSHIP OF ANESTHESIOLOGY, IN HONOR OF BERTHA DAVIS-CLARK, M.D.

Thomas W. Feeley, M.D.

RUBY E. RUTHERFORD DISTINGUISHED PROFESSORSHIP

Varsha V. Gandhi, Ph.D.

SOPHIE CAROLINE STEVES DISTINGUISHED PROFESSORSHIP IN CANCER RESEARCH

Walter N. Hittelman, Ph.D.

THE HAMILL FOUNDATION DISTINGUISHED PROFESSORSHIP IN HONOR OF DR. RICHARD G. MARTIN, SR.

Kelly K. Hunt, M.D.

GLORIA LUPTON TENNISON DISTINGUISHED PROFESSORSHIP IN LUNG CANCER

Ritsuko Komaki, M.D.

EDWARD ROTAN DISTINGUISHED PROFESSORSHIP IN CANCER RESEARCH

John Ladbury, Ph.D.

JAMES E. ANDERSON DISTINGUISHED PROFESSORSHIP IN NUCLEAR MEDICINE

Homer A. Macapinlac, M.D.

DEL AND DENNIS MCCARTHY DISTINGUISHED PROFESSORSHIP IN GASTROINTESTINAL CANCER RESEARCH

Lopa Mishra, M.D.

VIRGINIA H. COCKRELL DISTINGUISHED PROFESSORSHIP IN IMMUNOLOGY

Jeffrey J. Moldrem, M.D.

HUBERT L. AND OLIVE STRINGER DISTINGUISHED PROFESSORSHIP IN CANCER RESEARCH

Jeffrey N. Myers, M.D., Ph.D.

N. G. AND HELEN T. HAWKINS DISTINGUISHED PROFESSORSHIP FOR CANCER RESEARCH

Hui-Lin Pan, M.D., Ph.D.

GERALD P. BODEY SR. DISTINGUISHED PROFESSORSHIP IN INFECTIOUS DISEASES

Issam I. Raad, M.D.

CHARLES M. MCBRIDE DISTINGUISHED PROFESSORSHIP IN SURGICAL ONCOLOGY

Merrick I. Ross, M.D.

NAGUIB A. SAMAAAN DISTINGUISHED PROFESSORSHIP IN ENDOCRINOLOGY

Steven I. Sherman, M.D.

BETTYANN ASCHE MURRAY DISTINGUISHED PROFESSORSHIP IN OVARIAN CANCER RESEARCH

Anil K. Sood, M.D.

BARNTS FAMILY DISTINGUISHED PROFESSORSHIP IN CANCER RESEARCH

Maria Suarez-Almazor, M.D.

TEXAS 4000 DISTINGUISHED PROFESSORSHIP

Qingyi Wei, M.D., Ph.D.

GRADY F. SAUNDERS, PH.D., DISTINGUISHED PROFESSORSHIP FOR MOLECULAR BIOLOGY

Richard D. Wood, Ph.D.

*As of Sept. 1, 2011

Divas For A Cure
 Dr. and Mrs. Austin L. Dixon
 Mr. James F. Dixon III
 The DJM Stewart Family Partnership
 Mr. and Mrs. Robert J. Doan
 Mr. and Mrs. Porter Dobbins
 Ms. Kay C. Dobbs
 Mr. Randall W. Dobbs
 Dr. and Mrs. Gerald D. Dodd, Jr.
 Mrs. Judy Dodson
 Mr. Lee Dodson
 Mr. and Mrs. Samuel R. Dodson III
 Mr. and Mrs. Don J. Doerfler
 Mr. and Mrs. Edward P. Doherty
 The Mike Doiron Legends of
 Friendswood Golf Tournament
 Ms. Barbara R. Dokell
 Mr. and Mrs. Michael J. Dolan
 Mr. Mark Doleski
 Mrs. Beverly Dolinsky
 Mr. and Mrs. Edward Domingues
 Mr. and Mrs. Joaquin Dominguez IV
 Don Lightfoot Construction, Inc.
 Mr. David M. Donald
 Mr. and Mrs. Bill D. Donaldson
 DonnaKaran Company
 Mr. and Mrs. Ben A. Donnell
 Mr. and Mrs. James R. Donnelly
 Nina H. Donnelly
 Mr. Brent Donovan
 Mr. Gregory L. Doody

Mr. and Mrs. Jeffery D. Dooley
 Sally and Rhew Dooley
 Mr. William J. Doré, Sr.
 Mr. and Mrs. Richard Parr Doss, Jr.
 Mr. Joe Dotterweich
 Doug Boyd Motor Co.
 Ms. Mary Dougherty and Mr. Craig
 W. Murray
 Mrs. Marylyn B. Douglass
 The Dow Chemical Company
 Mrs. Bobby (Sue) Dowd
 Mrs. V. Benner Dowe
 Ms. Linda L. Downey
 Downman Family Foundation
 James and Clare Doyle
 Mr. and Mrs. Robert J. Doyle
 Mr. and Mrs. Jeff Drabing
 Estate of Margaret L. Draper
 Mr. and Mrs. Harold M. Draughon
 Mr. and Mrs. John Draughon
 Mr. and Mrs. Patrick D. Drew, II
 Mrs. Patricia Driver
 Mr. and Mrs. Walter W. Driver, Jr.
 Mr. and Mrs. Nicholas Drizos
 Oscar and Loretta Dube
 The Oscar H. & Loretta J. Dube Trust
 Dr. and Mrs. Raymond N. DuBois
 Mr. and Mrs. Larry P. Ducharme
 Mr. and Mrs. Craig J. Duchossois
 Mr. and Mrs. Fritz L. Duda
 Duda Family Foundation

Mr. and Mrs. Robert L. Dudzik
 Mr. and Mrs. Mark W. Duenser
 Mr. and Mrs. Fred F. Dueser
 Ms. Kathleen Dunagan
 Ms. Kathy R. Dunaway
 Mr. Donald G. Dunbar, Jr.
 Bob and Patty Duncan and Family
 Mr. and Mrs. Charles W. Duncan, Jr.
 Dan L. Duncan Family
 Jeaneane B. Duncan
 Mr. and Mrs. John H. Duncan, Sr.
 Mr. Robert L. Duncan
 Mr. and Mrs. William G. Duncan
 The Lillian H. & C. W. Duncan
 Foundation
 Mr. and Mrs. Archie W. Dunham
 The Honorable and Mrs. Caswell J.
 Dunlap
 Mr. and Mrs. David G. Dunlap
 Mr. and Mrs. John S. Dunn, Jr.
 John S. Dunn Research Foundation
 Mr. and Mrs. Brad Duphorne
 Dr. and Mrs. Leonel D. Durbin
 Ms. Diane R. Durvasula
 DVJ Partnership
 DX Biosciences
 Elizabeth and David Dybell
 Mr. and Mrs. Pete Dye
 Mrs. Lois W. Dyk
 Mr. and Mrs. Scot Dykema
 Mr. and Mrs. Gregory B. Dykes

E

Mr. and Mrs. Rodney W. Eads
 Dr. Robert Z. Eanes
 Mr. and Mrs. Jerry T. Eason
 Mrs. Alice G.K.K. East
 Mr. Larry D. Eastepp
 Eastern Virginia Medical School
 Mr. and Mrs. S. Stacy Eastland
 Ms. Wanda J. Eaton
 EBAA Iron Sales, Inc.
 Mr. Larry M. Echelberger
 Dr. David J. Eckberg
 Mr. and Mrs. Jack P. Eckels
 Mr. and Mrs. James G. Edds
 Mr. and Mrs. Ruben H. Edelstein
 Mr. and Mrs. Robert L. Edenbaum
 Mr. William D. Edman
 Edminster, Hinshaw, Russ & Associates,
 Inc.
 Mr. and Mrs. Jack B. Edrington
 Mr. and Mrs. Jeffrey S. Edwards
 Ms. Julia Z. Edwards
 Friends of Rick Edwards
 Mrs. Virginia L. Edwards
 Mr. and Mrs. Weston A. Edwards
 Jeanette & Donald Edwards Foundation
 Mr. Roger Eichhorn
 Mr. and Mrs. Jack Eimer
 Eisai Inc.
 Mr. Pete Eischen

ENDOWED PROFESSORSHIPS*

DOCTOR R. LEE CLARK PROFESSORSHIP

Christian R. Abee, D.V.M.

RANSOM HORNE, JR., PROFESSORSHIP FOR CANCER RESEARCH

Bharat B. Aggarwal, Ph.D.

KENNETH D. MUELLER PROFESSORSHIP IN TUMOR GENETICS

Kenneth D. Aldape, M.D.

HUBERT L. AND OLIVE STRINGER PROFESSORSHIP FOR CANCER TREATMENT AND RESEARCH

Wadih Arap, M.D., Ph.D.

ASHBEL SMITH PROFESSORSHIP

Michele Barton, Ph.D.

ASHBEL SMITH PROFESSORSHIP

Paul J. Chiao, Ph.D.

MCCULLOUGH PROFESSORSHIP FOR CANCER RESEARCH

Charles Cleeland, Ph.D.

KENNETH D. MULLER PROFESSORSHIP IN MELANOMA RESEARCH

Adel K. El-Naggar, M.D., Ph.D.

BLANCHE BENDER PROFESSORSHIP IN CANCER RESEARCH

Mark R. Gilbert, M.D.

ASHBEL SMITH PROFESSORSHIP

Peng Huang, M.D., Ph.D.

Mr. and Mrs. Jay S. Eisenberg
Mrs. Louise Eisworth
Ms. Joyce H. Eiszner
Eiszner Family Foundation
El Paso Corporation
Mr. and Mrs. John W. Elder
Eldorado Animal Hospital Inc.
Mr. and Mrs. John W. Elias
The Howard and Susan Elias Foundation
Mr. Douglas M. Elich, Jr.
Elizabeth Christian & Associates Public Relations, Inc.
Mrs. Virginia A. Elkins
Jenny and Jim Elkins Family Fund
The Elkins Foundation
Mrs. Carolyn K. Ellerton
Mr. and Mrs. James E. Elliott
Ms. Kathy Elliott
Elliott & Waldron Abstract Co. of Pecos
Mrs. Elnor S. Ellis
Mr. and Mrs. Floyd E. Ellis
Mr. and Mrs. Glen J. Ellis, Sr.
Mr. and Mrs. James B. Ellis II
The Honorable Rodney Ellis and Licia Green
Mr. and Mrs. Luther Ellison
The Ellwood Foundation
Mr. and Mrs. Jerry Elmore
Mr. and Mrs. Gerry M. Elphingstone
Mr. and Mrs. Scott Elphingstone, Jr.
Elsevier, Inc.
Mr. and Mrs. William O. Emde
Mr. Leonard E. Emge
Mr. and Mrs. William B. Emmer
Empire Truck Lines Inc.

EnCana Cares (USA) Foundation
Energy XXI U.S.A., Inc.
Mr. and Mrs. George B. Eng
Ms. Cheryl A. Engelman and Mr. Mark E. Dyslin
Engineered Air Balance Co., Inc.
Mr. Billy D. English
Mr. and Mrs. Michael T. English
Mr. and Mrs. Philip J. English
Entergy Charitable Foundation
Mr. and Mrs. Ronald W. Entzel
Mr. and Mrs. Charles R. Enze
EOG Resources
Mr. and Mrs. Mark J. Epley
Dr. Susan Zane Epstein and Mr. Robert A. Epstein
Mr. and Mrs. Robert N. Epsten
Mr. Robert M. Erbrick, Sr.
Mr. and Mrs. Thomas E. Erickson
Ernest H. Cannon & Associates
Ms. Belinda G. Ervin
Mr. and Mrs. James R. Erwin
Dr. Carmelita P. Escalante and Mr. Ramon Noyola
Mr. and Mrs. Wilmot J. Estes
Mrs. Ann A. Eutsler
The Honorable and Mrs. Donald L. Evans
Mr. and Mrs. Loyd H. Evans, Jr.
Ms. Maryanne S. Evans
Pame and Roy Gene Evans
The Charles Evans Foundation
The Roy Gene and Pamela Evans Foundation
Mr. and Mrs. James H. Everest
Dr. George W. Ewell

Extended Home Care
ExxonMobil Foundation
Mr. and Mrs. Simon B. Eyles

F

Mr. Mauricio Fabre
Faith In Montgomery County Inc.
Mr. and Mrs. Gregg H. Falgout
Patty and Larry Fallek
Mr. Wendell L. Fanning
Diane Lokey Farb in honor of Harold Farb
Mr. and Mrs. Richard T. Farmer
The Farmer Family Foundation
Mr. and Mrs. James E. Farnan
Mr. and Mrs. G. Steven Farris
Ms. Rebecca H. Farris
Mrs. Jane Elizabeth Fatino
Linda Faughnan
Ms. Betty J. Faulkner
The Farrah Fawcett Foundation
Mrs. Carolyn Grant Fay
Feathercraft Land Co.-Norman Frede, Owner
Mr. and Mrs. David L. Feavel
Ms. Xiaoyin Eileen Fei
Mr. and Mrs. Hill A. Feinberg
Anne and Alan Feld
Mrs. Bernice R. Feld
Mr. and Mrs. James Feldick
Mr. and Mrs. Steven W. Feldman
Mr. Bernard R. Felix
Mr. Alan Harold Fenton III
Mr. and Mrs. Dillon J. Ferguson

M. R. EVELYN HUDSON FOUNDATION ENDOWED PROFESSORSHIP IN DIAGNOSTIC RADIOLOGY RESEARCH

Shao-Cong Sun, Ph.D.

ROBERT F. FLY PROFESSORSHIP OF SURGICAL ONCOLOGY IN HONOR OF R. LEE CLARK, M.D.

Stephen G. Swisher, M.D.

ANISE J. SORRELL PROFESSORSHIP

Peter F. Thall, Ph.D.

MATTIE ALLEN FAIR PROFESSORSHIP IN CANCER RESEARCH

Elizabeth L. Travis, Ph.D.

DALLAS/FORT WORTH LIVING LEGEND PROFESSORSHIP

Stephen E. Ullrich, Ph.D.

JAY AND LORI EISENBERG ENDOWED PROFESSORSHIP

Ignacio Ivan Wistuba, M.D.

A CONVERSATION WITH A LIVING LEGEND PROFESSORSHIP

Edward T. H. Yeh, M.D.

JOHN Q. GAINES FOUNDATION PROFESSORSHIP FOR CANCER RESEARCH

Qing Yi, M.D., Ph.D.

**As of Sept. 1, 2011*

First National Bank Albany/Breckenridge
First National Bank of Bastrop, Elgin, Smithville
First National Bank Weatherford
First Southwest Company
First State Bank
First United Methodist Church of Katy
Dr. Stanley Fish
Anders and Ossa Fisher
Mr. and Mrs. Andersen C. Fisher
Mr. and Mrs. Gregory J. Fisher
Mr. Joseph J. Fisher, Jr.
Mr. and Mrs. Robert B. Fisher, Jr.
Mr. and Mrs. George R. Fister
Mrs. Barbara S. Fitch
The Honorable and Mrs. Kerry P. Fitzgerald
The Ray Fitzgerald Memorial Fund
Mr. Brian K. Flanagan
Ms. Patricia E. Flanigan
David and Judy Fleischer
Fleming & Associates, L.L.P.
Fleming Endowment
Mr. and Mrs. Robert E. Flint, II
Floors Inc.
Mrs. Harriet H. Flora
Dr. and Mrs. Hildegarde E. Flores
Mrs. Patricia L. Flower
Mr. and Mrs. Bruce M. Flowers
H. Fort Flowers Foundation, Inc.
William Howard Flowers, Jr. Foundation, Inc.
Mr. and Mrs. Kenneth A. Floyd
Mr. Raymond Floyd, Jr.
Sharon and Bobby Floyd
Mr. and Mrs. Peter J. Fluor
Mr. Charlie Flynn
Mr. John Flynn
Mr. Don W. Flynt
FMC Technologies Matching Gift Program
Mr. Zeph J. Fogerson
Ms. Carolyn E. Fogg
Dr. and Mrs. David S. Followill
Mr. Jerry F. Fontaine
Dr. Susan Foote and Mr. Stephen L. Feinberg
Sylvia and Bill Foran
Mr. and Mrs. Danny B. Ford
Mrs. William Clay Ford (Martha Firestone Ford)
Forest Pharmaceuticals, Inc.
Forestar Group Inc.
Forgital USA Inc.
Mr. and Mrs. Martin H. Forman
Mr. and Mrs. Bill Forney, Jr.
Ms. Tracy J. Forrest
Mr. and Mrs. Brad Forrester
Mr. and Mrs. Richard W. Forsythe
John F. "Jeff" Fort III
Fort Bend Independent School District
Mr. David Fortenbery
Forum 400
Mr. and Mrs. Joe B. Foster
Mr. Terry D. Foster
Four Seasons Landscaping, Inc.
Mr. Greg Fourtqcq, Jr.
Patsy and Greg Fourtqcq
Mr. and Mrs. Matthew E. Fowler
Mr. and Mrs. Rob Fowler
Mr. and Mrs. Thomas R. Fowler
Mr. and Mrs. Walter S. Fowler
Mr. G. Douglas Fox
Mr. and Mrs. Steve L. Fox
Chris Fox Fight Against Cancer Golf Tournament
Mr. and Mrs. Julius Z. Frager
Mr. and Mrs. Michael S. Francisco
Mr. and Mrs. Charles M. Francois
Mr. and Mrs. Edwin H. Frank III

Mr. Eugene J. Frankart
 Mr. Kevin Frankel
 Mr. and Mrs. Russell M. Frankel
 Mrs. Roberta Franklin
 Gerald and Roberta Franklin Charitable Foundation
 E. A. Franklin Charitable Trust, Giles C. McCrary, Admin.
 Mr. and Mrs. Fred Frantz
 Mr. Alex G. Franz
 Miss Marilyn Jo Franz
 Mrs. Jorgina A. Franzheim
 Fraser for Texas Senate
 Fraternal Order of Eagles
 Fraternal Order of Eagles Aerie #3245
 Mr. and Mrs. Gregory R. Frazier
 Mr. James F. Frazier
 Mr. and Mrs. John M. Frazier
 Mr. and Mrs. Michael E. Frazier
 Fred S. Reynolds & Associates
 Mr. and Mrs. Norman D. Frede
 Mr. and Mrs. Lawrence L. Frederick
 Marguarette and George Frederick
 Twilight and Marc Freedman Foundation
 Freeman Foundation
 Freeport-McMoRan Copper & Gold Foundation
 Freeport-McMoRan Copper & Gold Inc.
 Mr. and Mrs. Lloyd R. French, Jr.
 Dr. Ann Friedman and Mr. J. Kent Friedman
 Mr. and Mrs. Harold Friedman
 Friedman Foundation
 Dr. Kathleen Daniel Friesenhahn and Mr. Vernon C. Friesenhahn
 Mr. and Mrs. Michael H. Fritz
 Mrs. Dorothy C. Fritze
 Frog Works Inc.
 Mr. Richard O. Fromdahl
 Mr. and Mrs. Jeff S. Fronterhouse
 Frontier Bank of Texas
 Mr. and Mrs. Garland D. Frost
 Ms. Jane Frost
 Frost Bank
 Pati and Mike Froyo-McCarty
 Mr. and Mrs. Thomas L. Fry
 Dr. and Mrs. Augustus H. Frye, Jr.
 Fulbright & Jaworski L.L.P.
 Mr. and Mrs. George L. Fuller
 Mr. and Mrs. Stephen M. Fuller
 William M. Fuller Foundation
 Mr. and Mrs. Bob Funk
 Dr. and Mrs. James M. Funk
 Mr. and Mrs. James F. Furr

G

G R H, Inc.
 Mr. and Mrs. Brad E. Gaber
 Gabrielle's Angel Foundation for Cancer Research
 Brig. General Albert A. Gagliardi, Jr.
 Mrs. Carol J. Gagnon
 Gainer, Donnelly & Desroches, LLP
 Mr. and Mrs. Jim L. Gaines
 Mr. and Mrs. Orville D. Gaither
 The Gaither Foundation
 Melvyn P. and Eleanor N. Galin Family Foundation
 Mr. and Mrs. Gordon L. Gallagher
 Parents of Kevin M. Gallagher
 Mr. and Mrs. Mike Gallagher
 Mrs. Patricia M. Gallagher
 Mr. and Mrs. Ray B. Gallagher
 Mrs. Lois I. Galloway
 Dorothy and Ray Galvin
 Mr. Timothy J. Galvin
 Mr. Charles R. Gambill
 Mr. and Mrs. James J. Ganger

Mr. and Mrs. Virgil Gant
 Mr. Gaston Gantt
 Gap Foundation
 Ann and Larry G. Garberding
 Gardere Wynne Sewell LLP
 Mr. and Mrs. Robert A. Gardner, Jr.
 Mr. and Mrs. Howard J. Garfield
 Mr. and Mrs. Ronald Garfield
 Mrs. Wanda M. Garner
 Mr. Gavin Robert Garrett
 Mr. and Mrs. Michael J. Garrett
 Mrs. Penny Garrett
 The Penny F. Garrett Sarcoma Foundation
 Mr. Edward D. Garrison
 Mr. and Mrs. Frank Garrison, Jr.
 Mr. Oliver H. Garrison
 Ms. Glenda Garth
 Mr. and Mrs. Jay E. Garth
 Ms. Meredith I. Gartner
 Mr. and Mrs. Mike Garver
 The Honorable and Mrs. William L. Garwood
 Mr. Thomas E. Gary
 Mr. and Mrs. Rene F. Garza
 Mr. and Mrs. S. A. Garza
 Ms. Jill Gaston
 Mr. and Mrs. Larry Gatlin
 Mrs. Mary E. Gauldin
 Dr. Polly K. Gauthier and Dr. Jerry W. Gauthier
 Mr. and Mrs. Edgar L. T. Gay
 Mr. and Mrs. Gibson Gayle, Jr.
 GE Foundation
 Mr. James F. Geary
 Mr. and Mrs. Robert T. Gebert
 Mr. Charles W. Geelan
 Mrs. N. Geffner-Mihlsten and Mr. George J. Mihlsten
 Mr. and Mrs. Gregory R. Geib
 Mr. and Mrs. Duane V. Geis
 Mrs. Joan T. Geisler
 The Honorable and Mrs. Bruce S. Gelb
 Lawrence M. Gelb Foundation Inc.
 Genentech, Inc.
 General Electric Company
 General Surgery Education
 Mrs. Linda M. Gentry
 Mr. and Mrs. Simos E. Georgandis
 Mr. Babu George
 Mr. and Mrs. R. James George, Jr.
 Ms. Elizabeth C. Gerlach
 Mr. and Mrs. Richard H. Gerlach
 Mrs. Geraldine H. Gerling
 Mr. Gary O. Gerson
 Mr. Jay Oshman Gerson
 Mr. James Gettel
 Mr. and Mrs. Solomon Getz
 Gexa Energy
 GFWC Woman's Wednesday Club of Granbury
 Dr. Shubhra Ghosh
 Mr. Jacob A. Giardina
 The Giardina Family Foundation
 Beth and Wayne Gibbens
 Mr. and Mrs. James A. Gibbs
 Mr. Jerry Gibbs
 Mr. John D. Gibbs
 Mr. and Mrs. Michael A. Gibbs
 Ms. Camille Gibson
 Mr. and Mrs. Gary F. Gibson
 Mr. and Mrs. John W. Gibson
 Mr. and Mrs. Kyle Gibson
 Burdine Anderson Giese and Lester E. Giese
 Mr. and Mrs. McHenry Giffin, Jr.
 Gigi's Walk for a Cure
 Mr. Jeff Gilbert
 Lois Chiles and Richard Gilder
 Terry M. Giles and Kalli S. O'Malley
 Melissa P. Gilhart



PHILANTHROPY 101

Sisters Annaliese Fowler (from left), Olivia Fowler and Samantha Fowler, who enjoy a family ski trip every year, are proud that their gift to the Santa's Elves wish list made it possible for another child to have fun on the MD Anderson Children's Cancer Hospital ski trip.

Dr. and Mrs. Jack M. Gill
 Ms. Mary Gayle Gill
 Ms. Deborah J. Gillen
 Mr. Roy W. Gillingham
 Mr. Jack D. Gillis
 Mr. Mark H. Gilman
 Mr. and Mrs. Cliff Gilroy
 Ms. Frances E. Ginsburg
 Mrs. Jeanette M. Ginsburg
 Mr. and Mrs. John R. Giordano
 Mr. and Mrs. Thomas S. Glanville
 Mr. and Mrs. Charles E. Glass
 glassybaby LLC
 Mrs. Carol Kaye Glaze
 Mr. and Mrs. William T. Gleason, Jr.
 Ms. Elizabeth B. Glenn
 Mr. and Mrs. Lanny G. Glick
 Mr. and Mrs. David E. Gochman
 Dr. John R. Gochmour and Mrs. Paula Ruth Gochmour
 The Charles B. Goddard Foundation Trust
 Ms. Dana Godfrey
 Dr. and Mrs. Helmuth Goepfert
 Dr. and Mrs. Glenn A. Goerke
 Ms. Mary Jo Goertz
 Mr. and Mrs. John C. Goff
 Mr. and Mrs. Victor Golat
 Kelly Golat Melanoma Research Scholarship Fund Inc.
 Mrs. Carol S. Gold
 Mr. Lawrence J. Gold
 Lance and Terry Goldberg
 Linda and Ray Golden
 Barbara Segal Goldfield
 Joe and Cindy Golding
 Golding Barge Line, Inc.
 Goldman, Sachs & Co.
 Dr. and Ms. Stephen F. Goldmann
 Mr. Harold S. Goldstein
 Golfers Against Cancer, Inc.
 Mr. and Mrs. Stephen H. Golub
 Ms. Julie A. Gomez
 Mr. Richard E. Gonzales
 Mrs. Darlene Kay Gonzalez
 Ms. Jeanie C. Gonzalez

Mrs. Nancy C. Good
 Good Friday Oilfield Golf Tournament
 Mr. and Mrs. Glenn G. Goodier
 Mr. and Mrs. Al J. Goodman
 Mr. Scott Kean Goodman
 Mr. Ben Goodwin
 Mrs. Hilary H. Goodwin
 Mr. and Mrs. William H. Goodwin, Jr.
 Mr. William J. Goodwin
 The Donald G. Goodwin Family Foundation, Inc.
 The Hilary and Ralph Goodwin Foundation
 Ms. Dorothy M. Goodykoontz
 Vijay and Marie Goradia Foundation
 Mrs. Aileen Becker Gordon
 Mr. and Mrs. Daniel P. Gordon
 Mr. and Mrs. James C. Gordon
 Mr. Steven L. Gordon
 Aron S. & Anarut P. Gordon Foundation
 Mr. and Mrs. John H. Gorrell
 Mr. and Mrs. Shaylor L. Gorrell
 Mr. and Mrs. Bill N. Goss
 Mr. and Mrs. Sandy Gottesman
 Dr. Robert G. Gottlieb
 Mr. and Mrs. Robert J. Gottschalk
 GPM Life Insurance Company
 Mr. and Mrs. Robert C. Grable
 Mr. Howard T. Grace
 Grace Bio-Labs, Inc.
 William M. and Ann K. Grace Charitable Foundation
 Mr. and Mrs. Skip Graeber
 Graeber Foundation
 Mr. Keith Graff
 Mrs. Donna A. Graham
 Mr. and Mrs. Robert H. Graham
 Dr. and Mrs. William L. Graham
 Graham Brothers Partnership
 Mrs. Clifford E. Graham Trust
 The Grainger Foundation
 Phil and Wendy Gramm
 Grand Trunk Western Railroad Company
 Mr. and Mrs. Bob Granoff
 Mrs. Betty L. Grant

Mr. and Mrs. Andrew E. Graves
 Mr. and Mrs. Robert R. Graves
 Mr. and Mrs. Brian W. Gray
 Mr. David E. Gray
 Mrs. Helen S. Gray
 Mrs. Kathryn G. Gray
 Dr. and Mrs. Kenneth N. Gray
 Mr. Richard W. Gray III
 Great West Life Assurance Company
 Greater Houston Community Foundation
 Mr. and Mrs. Albert H. Green
 Bennie Green In Memory of Her Husband, Joe M. Green, Jr.
 Ms. Callie B. Green
 Mr. and Mrs. Curtis S. Green
 Mr. and Mrs. James A. Green
 Mrs. Marianne W. Green
 Mr. and Mrs. Mark M. Green
 Mrs. Nancy E. Green
 Mr. and Mrs. William H. Green, III
 Dr. Ernest J. Greenberg
 Paul A. C. Greenberg, M.D., F.A.C.P.
 The Greenberg Breast Cancer Research Foundation, Inc.
 Mr. and Mrs. Michael S. Greene
 Mr. Edwin F. Greenlee
 Mr. and Mrs. James Greenwood
 Mr. and Mrs. James F. Greer
 Debra and Mark Gregg
 Mr. and Mrs. James M. Gregg
 Mr. and Mrs. Veon J. Gregg III
 Mr. and Mrs. Paul Gregory
 Mr. and Mrs. Ray G. Gregory
 Mr. and Mrs. Gaynor G. Gremillion
 Mr. and Mrs. Dale Grider
 Mr. and Mrs. F. O'Neil Griffin
 Mr. and Mrs. Guy W. Griffin
 Mr. and Mrs. Johnny W. Griffin
 Linda and John Griffin
 Mr. Carl Griffith
 Mr. Billy R. Griggs
 Mr. and Mrs. Guy W. Griggs
 Mr. and Mrs. David M. Grimes II
 Martha and Mike Grimes
 Mr. and Mrs. Robert H. Grimmer

Mr. and Mrs. W. David Grindle
 Mr. Robert E. Groff
 Billye Spicer Grogan
 Mr. and Mrs. Roy J. Grogan
 Roy J. and Jeanne Grogan Family Foundation
 Groom Lake
 Dr. Gail Gross and Mr. Jenard M. Gross
 Mrs. Patricia A. Gross
 Mr. and Mrs. Irwin J. Grossman
 Mr. and Mrs. Stuart Grossman
 The Marion and Louis Grossman Foundation
 Mrs. Helen K. Groves
 Mr. and Mrs. James W. Grubb
 Mr. and Mrs. Richard S. Grund
 Mr. Bryan D. Grundhoefer
 Mr. and Mrs. A. R. "Felo" Guerra
 Guerra Bros. Successors
 Mr. and Mrs. Howard Guild
 Mr. and Mrs. Ben A. Guill
 Gulf Coast Mounted Shooters
 Gulf Stream Marine
 Mr. Nick Gumas
 Gunster Yoakley & Stewart P.A.
 Dr. and Mrs. Jack P. Gunter
 Mr. Bruce E. Gunther
 Mr. and Mrs. Morton E. Gurrentz

Ms. Janet L. Gurwitch
 Dr. and Mrs. Jordan U Gutterman
 Mrs. Mary G. Guy
 Ms. Mary F. Gwin

H

H & H Farms
 H. G. Blake Elementary School PTO, Inc.
 Mr. Joe M. Haas
 Mrs. Mary F. Haas
 Ms. Brenda J. Hackett
 Mr. and Mrs. James T. Hackett
 Hackett Family Foundation
 Mrs. Lana Lowry Hadlock
 Estate of Luba C. Hagan
 Mr. and Mrs. Tom L. Hail
 Mrs. Ramona G. Hairston
 Mr. and Mrs. Thomas C. Halbouty
 Don and Joy Haley
 Mr. and Mrs. Charles W. Hall
 Mr. and Mrs. James E. Hall
 Mr. Martin Hall
 Mr. and Mrs. Oren M. Hall
 Mr. Sam H. Hall III
 Mr. and Mrs. Willie M. Hall
 Employees of Halliburton

Halliburton Charity Golf Tournament, Inc.
 Halliburton Foundation, Inc.
 Halliburton Political Action Committee
 Ms. Rebecca Halpern
 Mr. and Mrs. Richard C. Halpern
 The Hamill Foundation
 J. Stephen Hamilton
 Mr. and Mrs. John Hamilton
 Mr. and Mrs. O. C. Hamilton, Jr.
 Mr. and Mrs. Charles B. Hampton
 Mr. Paul Hanks
 Estate of Betty Lou Hanlon
 Dorothy and Robert C. Hanna
 Mr. and Mrs. Steven P. Hannifin
 Mr. Noah Hansford
 Mr. and Mrs. Joe G. Hanson
 John R. Hanson II
 Mr. and Mrs. Jan A. Harding
 John Charles Hardison
 Mr. Josh P. Hardy
 Ms. Maralyn Hare
 Mr. O. O. Hare, Jr.
 Mrs. Marion S. Hargrove
 Estate of Harrell Harkey
 Mr. and Mrs. Jay D. Harkins
 Mr. Bruce H. Harkness
 Mr. and Mrs. Michael R. Harlan

Mr. and Mrs. James B. Harlow
 Ms. Anne M. Harper
 Mr. Charles L. Harper
 Mr. Donald E. Harper, Jr.
 Mr. and Mrs. Thomas Harper III
 Mr. Stan Harrell
 Mr. and Mrs. David A. Harris
 Mr. and Mrs. Huntleigh Harris
 Mrs. James B. Harris
 Mr. and Mrs. James P. Harris
 Mr. and Mrs. Richard L. Harris
 Mr. Ted Harris
 Mr. and Mrs. Titus H. Harris III
 John E. and Dorothy J. Harris Family Foundation
 Harris Foundation
 Mr. and Mrs. Bob D. Harrison
 Mr. and Mrs. James B. Harrison
 Mr. and Mrs. Lee D. Harrison
 Mr. and Mrs. John Harrower
 Mr. Martin T. Hart
 Mr. and Mrs. Robert N. Hart
 Mrs. Thomas F. Hart
 Mr. and Mrs. Darrel Harvey
 Estate of Will P. Harvey
 Mr. and Mrs. George R. Harvick
 Mr. and Mrs. James C. Haskins
 Mr. and Mrs. Tony Hauglum
 Mr. Richard A. Hauptfleisch
 Richard A. and Wendy S. Hauptfleisch Family Foundation
 Mr. and Mrs. John P. Havens
 Mr. J. Dennis Hawk
 Ms. Margaret D. Hawkins and Mr. Fred J. Redeker
 The Hawn Foundation, Inc.
 Mr. and Mrs. Dan P. Haworth
 Dr. Marie Hayden
 Mr. Scott Hayes
 Mr. Charles H. Hayhurst
 Estate of Betty J. Haynes
 Haynes Whaley Associates, Inc.
 Ms. Mary P. Haynie
 Haynie Spirit Bone Cancer Foundation
 Mrs. Dorothy C. Hays
 Ms. Judy Hays
 Mr. W. Gene Hays
 Mr. and Mrs. Johnny P. Hayter
 HCC Insurance Holdings, Inc.
 Head for the Cure Foundation
 Health Inventions
 The Hearst Foundations
 Hearst Magazines
 Heart Sing Foundation
 Mr. and Mrs. Dennis M. Heath
 Mr. and Mrs. Jesse B. Heath, Jr.
 Ms. Theresa R. Heath
 Heather's Crystal Vision Foundation
 H-E-B
 Ms. Claire Hecht
 Mrs. Mary S. Hecht
 Ms. Adrea D. Heebe and Mr. Dominick A. Russo, Jr.
 Mr. and Mrs. Robert A. Hefner III
 The Honorable Glenn Hegar
 Mr. and Mrs. Isaac Heimbinder
 The Heimbinder Family Foundation
 Dr. and Mrs. Peter R. Heinze
 Mr. and Mrs. Jack S. Helfman
 Mr. and Mrs. Arthur A. Hellebusch II
 Mr. and Mrs. Edwin Heller
 Mr. and Mrs. Danny Hellmers
 The Helml Shaw Foundation
 Ms. Ruth F. Helton
 Mr. and Mrs. Solly J. Hemus
 Estate of Gerald Henderson
 Mr. and Mrs. Herman Henderson
 Mr. Steven A. Henderson
 Mr. Mark W. Hendricks
 Don Henley
 Mr. and Mrs. Peter J. Hennessey, III

Mr. Gaile Henry, Jr.
 Mr. and Mrs. James C. Henry
 Janis and Randy Henry
 Mr. and Mrs. John A. Henry, III
 The Henry Foundation
 Mr. and Mrs. William R. Hensarling
 Margaret Whelan Hensley
 Mrs. Geraldine M. Henson
 Mr. and Mrs. Louis R. Henson
 Mr. Andrew Herbert
 Bob L. Herd Foundation
 Mr. and Mrs. Buddy Herin
 Heritage Mark Foundation
 Mr. John D. Herlihy
 Dr. Carolyn Hernandez
 Ms. Veronica A. Hernandez
 Mr. and Mrs. H. David Herndon
 Mr. and Mrs. David T. Herr
 Mrs. Ruth I. Herridge
 Mrs. Kathy T. Herron
 Mr. and Mrs. Homer H. Hershey
 Mr. Robert M. Hess
 Ms. Jean Hester
 Mrs. Kathy Hett
 Hewitt Associates LLC
 Hewlett-Packard Company
 Hewlett Packard Company Foundation
 Estate of Robert Heyman
 Mrs. Kimberly B. Hibler
 Mr. and Mrs. Edward L. Hickl, Jr.
 Mr. and Mrs. Clay B. Hicks
 Gloria and Ed Hicks
 Mr. and Mrs. James M. Hicks
 Dr. John Hicks
 Estate of Mary M. Hicks
 Hidden Hills Capital Inc.
 Ms. Deborah J. Higbee and Mr. Patrick J. Moran
 Earl and Symantha Higgins
 Mr. and Mrs. Norman R. Higgins
 Mr. Robert J. Higgins
 The Higgins Family Foundation
 Mr. and Mrs. William G. Higgs
 The Higgs Foundation
 The Hildebrand Fund
 Ms. Mary K. Hildebrandt
 John P. and Mildred O. Hildebrandt Foundation
 Al G. Hill, Jr.
 Anne and Yerger Hill, III
 Mr. and Mrs. James L. Hill, Jr.
 Lyda Hill Foundation
 The Hillcrest Foundation
 The Hille Family Charitable Foundation
 Mr. and Mrs. Richard M. Hillemeier
 Ms. Pam Hilmes
 Ms. Elizabeth R. Hilpman
 Mr. Gilbert C. Hine
 Hines
 Barbara and Gerald Hines
 Wendy and Jeff Hines
 Hisco, Inc.
 Hitachi Aloka Medical, Ltd.
 Ms. Sigridur Hjaltadottir and Dr. Thorir Ragnarsson
 Mr. and Mrs. C. Rankin Hobbs
 Roy Hobbs Foundation
 Hobby Family Foundation
 Mr. and Mrs. Laurence L. Hock
 Mr. and Mrs. Jerry H. Hodge
 Leland A. Hodges and The Hodges Companies, Inc.
 Mr. and Mrs. Mark C. Hodges
 Mr. Ernest F. Hodson
 Ms. Diane B. Hoerberlein
 Arlene and Marshall Hoffman
 The Honorable and Mrs. Fred Hofheinz
 Mr. and Mrs. Dan Hogan III
 Mr. and Mrs. John M. Hogg
 Mike Hogg Fund
 Mr. and Mrs. Forrest E. Hogle

ADVANCE TEAM 2011-2012

The following people compose a volunteer leadership board focused on advancing MD Anderson's mission to eliminate cancer through community-based initiatives centered on basic science research, education and cancer prevention. This year's focus has been on the Children's Cancer Hospital.

Mrs. Kasey Mitelman Asarch
 Mr. Stuart A. Bernstein
 Mrs. Ashli Rosenthal Blumenfeld
 Mrs. Jenee J. Bobbora
 Mr. Patrick Burk
 Mrs. Amanda L. Bush
 Mrs. Caroline Cage
 Mr. Brian Carney
 Mr. John B. Connally
 Mrs. Andrea Crawmer
 Mrs. Katie Earthman Cullen
 Mrs. Jennifer Daniels
 Dr. Steven Dean
 Mr. G. Edward Deery
 Mrs. Jill Deutser
 Mrs. Courtney Duphorne
 Mrs. Leslie Easterling
 Mrs. Courtney Hill Fertitta
 Mr. Brendan J. Fikes
 Mrs. Jeannie Frazier
 Mrs. Eleanor H. Gilbane
 Mr. Hilton W. Graham II
 Mr. R. Lee Harrell, Jr.
 Ms. Lourdes T. Hernandez
 Mr. David T. Herr
 Mrs. Shawn Hogan
 Mr. Brandon Holcomb
 Mr. Britton Holland
 Mrs. Gloria Moncrief Holmsten
 Mrs. Kim Johnson

Mrs. Ashley Copeland Loeffler
 Mrs. Clayton Y. Maebius
 Mrs. Soraya McClelland
 Mr. Andrew D. McCullough, Jr.
 Ms. Sterling McDavid
 Mr. Connelly T. McGreevy
 Mrs. Carrie Chamberlin Miller
 Mrs. Kristen C. Nix
 Mrs. Camille Harrell Ohmstede
 Mr. J.C. Pace
 Mrs. Sharon M. Parker
 Mrs. Dorothy S. Paterson
 Mrs. Mary Martha Pickens
 Mrs. Lauren Loeffler Powers
 Dr. Leslie Rainbolt-Forbes
 Mr. Michael Rodriguez
 Mr. Eduardo Sanchez
 Mr. Patricio Sanchez
 Ms. Courtney E. Sanders
 Mrs. Heather Johnson Sargent
 Dr. Jennifer Segal
 Ms. Jennifer L. Shufelt
 Mr. Stewart Smith
 Mrs. Anoshea Saberioon Taghdisi
 Mrs. Ashley Weathers
 Mr. Rad Weaver
 Mr. W. Temple Webber III
 Mrs. Sonya Medina Williams
 Mrs. Kathryn Wilson

Mrs. Phyllis S. Hojel
 MaraLessa and Alter Holand
 Don L. and Julie Holden Foundation
 Mr. and Mrs. Tim K. Holder
 Estate of William E. Holder
 Mr. and Mrs. John B. Holdsworth
 Holiday Island Chamber of Commerce
 Mr. and Mrs. Britton Holland
 Mr. and Mrs. J. W. Holland
 Mr. and Mrs. John A. Holland
 Mr. Ben Hollek, Jr.
 Mr. and Mrs. Patrick Holley
 Ms. Patti Jones Holloway
 Ms. Ellen L. Holman
 Katherine and Sam Holman
 Mr. and Mrs. Ned S. Holmes
 Mr. Thomas J. Holmes, Jr.
 Mr. and Mrs. Rand Holstead
 Mr. and Mrs. Charles Henry Holt
 Holt Atherton Educational Foundation,
 Inc.
 Mr. and Mrs. Jason B. Holton
 Mr. Samuel M. Holton
 Homestead, Hico, Texas
 William E. and Audrine Honey
 Foundation, Inc.
 Dr. and Mrs. Wauk Ki Hong
 The Barry and Renee Honig Charitable
 Foundation, Inc.
 Mr. and Mrs. Milton L. Hooper, Jr.
 Mrs. Barb Hooton
 Mr. Bob C. Hopkins
 Mr. and Mrs. David L. Hopkins
 Mrs. Jacqueline F. Hopkins
 Mr. Michael J. Hopkins
 Mr. and Mrs. Howard W. Horne, Sr.
 Ms. Joan B. Hornig
 Horsehead Corporation
 Mrs. Patricia R. Horton
 Mr. and Mrs. Richard J. Horvath
 Ms. Kaysie Hosiner
 Mr. and Mrs. Glen Hou
 Mr. James R. Houston
 Houston Astros Baseball Club
 Houston Chronicle
 Houston Defender
 Houston Endowment Inc.
 Houston Federal Credit Union
 Houston Golf Association-Shell
 Houston Open
 Houston Oilmen's Golf Tournament
 Houston Pi Beta Phi Foundation
 The Houstonian Hotel, Club & Spa
 Mr. and Mrs. George M. Hover
 Mr. and Mrs. Bill J. Howard
 Howard Hughes Medical Institute
 Mr. and Mrs. Hilton H. Howell, Jr.
 Mr. James R. Howell
 Mr. and Mrs. Joe L. Howell
 Mrs. Paul N. Howell
 Mr. and Mrs. Peter Paul Howell
 Robert and Catherine Howell
 Mr. Tracy Brian Howell
 HoyFox Toyota Lexus
 Andrew and Ingrid Hoyle
 Mr. and Mrs. Gerald S. Huchital
 Mr. Douglas Huckstep
 Adeline D. Hudson
 Mr. and Mrs. Dennis M. Hudson
 Mr. and Mrs. T. B. Hudson
 Mr. and Mrs. Bert L. Huebner
 Mr. and Mrs. Terry Huey
 Mr. and Mrs. Daniel W. Huff, Jr.
 Mrs. Sydney Huffines
 Ms. Terry Huffington and Dr. Ralph
 Dittman
 Mr. and Mrs. Gary R. Huffman
 Mrs. Theresa L. Hughes
 Mr. Wendell E. Hughes
 Mr. and Mrs. William Thomas Hughes
 Mr. David C. Hull, Jr.

Mr. and Mrs. Emmett A. Humble
 Mr. and Mrs. Gene E. Humphrey
 Mr. and Mrs. James G. Humphrey
 R. Merle Hunsaker
 Mr. and Mrs. Hunter Hunt
 Mr. John W. Hunt
 Mr. and Mrs. T. Elwood Hunt
 Mr. and Mrs. Todd M. Hunt
 Woody and Gayle Hunt
 Mr. and Mrs. Jasper E. Hunter
 Mr. and Mrs. Robert C. Hunter
 Mr. and Mrs. Richard O. Hunton
 The Hunton Group
 Mr. and Mrs. Charles E. Hurwitz
 Susan and Martin Hurwitz
 Mr. and Mrs. William L. Hutchison
 Ms. Nina C. Hutton
 Dr. Andrew Huynh
 Mrs. Claire C. Hyde
 Estate of Margaret G. Hynes
 Colonel Franklin H. Hytken

Mr. Mike Iannaci
 Dr. and Mrs. Geoffrey S. Ibbott
 IBC Bank
 IBM Employee Services Center
 IBM International Foundation
 Mr. Robert Ideus
 Mr. and Mrs. Robert J. Iglesias
 Mr. and Mrs. Patrick Iglinsky
 Barbara F. Immoth, Ph.D.
 Mr. Joseph Indelicato, Jr.
 Independent Insurance Agents and
 Brokers of LA
 Mr. and Mrs. John B. Indrieri, Jr.
 Estate of Natalie D. Inge
 Peggy B. Ingram, Ph.D.
 Mr. Carl F. Ingwalson
 Insuperity, Inc.
 Instituto Tecnologico Y De Estudios
 Superiores De Monterrey
 International Association for the Study
 of Lung Cancer
 International Gas Consulting
 Intruder Alert Systems, Inc.
 Invesco Inc.
 Ms. Assunta Iocco
 Dr. Katie D. Irani
 Mr. and Mrs. Hugh Brian Irvine
 Mr. Dale G. Isaacs
 Mr. and Mrs. Robert Isaacs
 The Lawrence Israel Family Foundation
 Mr. and Mrs. Verne G. Istock
 Mrs. Catherine Ivy
 Ben and Catherine Ivy Foundation

J&S South Texas Holding LP
 J. Arthur Greenfield & Co. LLP
 J. Irwin Company
 J.M. Tanner, LLC
 Mrs. Barbara L. Jackson
 Mr. and Mrs. Carl R. Jackson
 Mr. and Mrs. James M. Jackson
 Mr. and Mrs. John C. Jackson II
 Mrs. Lillian O. Jackson
 Mrs. Peggy D. Jackson
 Mr. Rafe K. Jackson
 Jackson Walker L.L.P.
 Jackson, Sjoberg, McCarthy & Wilson,
 LLP
 Jackson-Merkey Contractors, Inc.
 Dr. Parvin Modaber Jacobs
 Emma Jacobs Breast Cancer
 Foundation
 Mr. and Mrs. Norman K. Jacobson
 Catherine H. and George H. Jacobus

Mr. and Mrs. A. J. Jacques
 Mr. and Mrs. Julian Jadow
 Dr. and Mrs. Steven L. Jaffe
 Mr. and Mrs. Michael V. Jagers
 Mr. and Mrs. John T. Jakubik
 Mrs. Sara R. Jakubowski
 Ms. Margaret Jamail
 Mr. and Mrs. Frank M. James
 Jane Phillips Society, The Woodlands
 Chapter
 Mr. and Mrs. Kirby Janke
 Mrs. John C. Jansing
 Jansing-Cook Foundation
 Ms. Jennifer Jarrett
 Mrs. Paula R. Jarrett
 Jarrow Formulas, Inc.
 Mr. and Mrs. Kenneth M. Jastrow II
 Dr. and Mrs. Thirumalairaj Jayakumar
 Mr. and Mrs. L. Weldon Jaynes
 Jayne's Memorial Chapel
 JBA Houston Foundation, Inc.
 Mr. Jerry Jeanmard
 Jefferies & Company, Inc.
 Dr. Rebecca McGowen Jensen and Mr.
 Steve Baughman Jensen
 Mr. Vaughan Jensen
 Mrs. Joann H. Jentz
 Nancy Glanville Jewell
 Mr. Jim Jinkins
 Joel R. Miller Oil & Gas Properties
 Mr. and Mrs. Thomas T. Johansen
 John A. Newman, Inc.
 Ms. Pamela J. Johns
 Ambassador Brenda LaGrange Johnson
 and J. Howard Johnson
 Mr. David J. Johnson
 Mr. and Mrs. Doug Johnson
 Mr. and Mrs. Ernest Johnson
 Mr. and Mrs. George H. Johnson
 Ms. Luci B. Johnson and Mr. Ian J.
 Turpin
 Ms. Olga S. Johnson and Mr. Ivan
 Milenkovic
 Mr. and Mrs. Paul H. Johnson
 Mr. Robert C. Johnson
 Mr. and Mrs. Robert W. Johnson
 Mr. and Mrs. Scot W. Johnson
 Mr. and Mrs. Tom Johnson
 Mr. William F. Johnson
 Mr. William T. Johnson
 Johnson & Johnson Foundation
 The Johnson Family Foundation
 J. Howard & The Honorable Brenda
 LaGrange Johnson Family Fund
 The Tom & Edwina Johnson
 Foundation
 Ms. Jo-Lynn Johnston
 Elva J. Johnston Foundation
 Jaylene and Richard Jolly
 Mrs. Virginia H. Jolly
 Mr. and Mrs. A. V. Jones, Jr.
 Mr. and Mrs. Bob Jones
 Mr. and Mrs. Bruce Jones
 Mr. Clark Jones
 Mr. Cliff C. Jones
 Mr. and Mrs. Hal L. Jones
 Mr. J. Paul Jones
 Mr. Jack G. Jones
 Mr. James W. Jones
 Mr. and Mrs. Jeffrey Jones
 Mrs. Joann H. Jones
 Mr. and Mrs. Jon Rex Jones
 Mr. and Mrs. K. C. Jones
 Margie K. Jones
 Ms. Mary Kay Jones
 Mr. and Mrs. Rob L. Jones
 Mr. Rod Cain Jones
 Mr. and Mrs. Stanley Jones
 Mr. and Mrs. Stephen R. Jones
 The Dodge Jones Foundation
 Mr. John E. Jonietz
 Mr. and Mrs. William F. Joplin

Estate of David O Jordan
 Mrs. Edwin B. Jordan
 Mr. and Mrs. George R. Jordan, Jr.
 Joan and Lewis Jordan
 Mr. and Mrs. John W. Jordan, II
 Ms. Joyce M. Jordan
 Mr. and Mrs. Paul Jornayvaz
 Mr. Samuel Josefowitz
 Joseph Indelicato, Jr., P.C.
 Mr. and Mrs. Lenoir M. Josey II
 Joshua Engineering Group, Inc.
 Mrs. Eunice Jostes
 Employees of JP Morgan Chase
 JP1010 Foundation
 JPMorgan Chase & Co.
 JPMorgan Chase Foundation
 JP's Peace, Love, & Happiness
 Foundation
 Mrs. Diane Judah-Mayberry
 Mr. Damon S. Judd
 Mr. and Mrs. Michael S. Juden
 Julian Gold, Inc.
 Ms. C. J. Juneau
 Mr. and Mrs. Adolph J. Junek, Jr.
 Mrs. Gregory J. Jungeblut
 Mr. and Mrs. Jules J. Jungeblut, Jr.
 The Junior League of Houston, Inc.
 JustGive
 Mr. and Mrs. James F. Justiss, Jr.
 Justiss Oil Company, Inc.
 JWC Covenant, Inc.

K

Sir Michael and Lady Kadoorie
 Mr. and Mrs. William R. Kaelin, III
 Mr. and Mrs. Jeremiah R. Kafka
 Mr. and Mrs. Alan R. Kahn
 Mr. and Mrs. Sidney L. Kahn III
 Mr. and Mrs. W. Barry Kahn
 Dr. Seyed Mohsen Kalantar Fund
 Mr. and Mrs. John A. Kaler, II
 Amy Kalmbach
 Mr. and Mrs. Ken Kaltwasser
 Mr. and Mrs. Curt F. Kamradt
 Glenda and Jerry Kane
 Mr. Robert F. Kaney
 Mr. Spikes Kangerga
 Kansas City Southern Industries, Inc.
 Mr. and Mrs. Bobby Kanz
 Kanzius Cancer Research Foundation
 Mr. and Mrs. Michael Robert Kaplan
 Robert Kaplan
 Joan and Marvin Kaplan Family
 Karl Storz Endoscopy-America, Inc.
 Fred and Karen Karle
 Mr. Bill Kartstotis
 Mr. and Mrs. Nalin Karunarathne
 Karyopharm Therapeutics
 Mr. and Mrs. Ron Kasik
 Mrs. Darrell J. Kastner
 Katy Girls Softball Association
 Abraham J. & Phyllis Katz Foundation
 Mr. and Mrs. Robert S. Kaufman
 Mr. and Mrs. Stephen M. Kaufman
 Mrs. Danielle Kavanagh
 Kavanagh Family Foundation
 The Kayser Foundation
 Mr. and Mrs. Thomas L. Kazokas
 KBR, Inc.
 KDC
 Mr. John P. Keating
 Mr. and Mrs. Thomas J. Keefe
 Mr. and Mrs. Allan D. Keel
 Mrs. Donna Keeling
 Keeling Family Reunion
 Dr. Ralph Keen
 Ms. Sharon K. Keene
 Keep Kids Connected
 Mr. and Mrs. Richard P. Keeton
 The Honorable and Mrs. James L. Keffer
 Estate of Mildred H. Keith
 Mr. and Mrs. Herbert D. Kelleher
 The Joan and Herb Kelleher Charitable
 Foundation
 Mr. and Mrs. Donald W. Keller
 Mr. and Mrs. James J. Kelley, Jr.
 Mr. Robert L. Kelley
 Mr. and Mrs. Larry Kellner
 Mr. and Mrs. Peter R. Kellogg
 Mr. Tommy N. Kellogg
 Peter and Cynthia Kellogg Foundation
 Dr. and Mrs. Charles R. Kelly
 Mr. and Mrs. Gerard D. Kelly
 Mr. Jeffrey Kelly
 Mrs. Pam Kelly
 Mr. and Mrs. Richard J. Kelly
 Susie and Pat Kelly
 Mr. and Mrs. Thomas R. Kelsey
 Kelsey Research Foundation
 Kelsey-Seybold Clinics
 Col. and Mrs. Robert E. Kelso
 Betty Stieren Kelso Foundation
 Dr. Elizabeth A. Kempfski
 Mr. Charles Kendrick
 The John G. and Marie Stella Kenedy
 Memorial Foundation
 Mr. Eric Kennedy
 Mr. and Mrs. Garland M. Kennedy, Sr.
 Mr. and Mrs. Ronald E. Kennedy
 Mr. W. Elton Kennedy
 Mr. and Mrs. William P. Kennedy
 Ms. Elohor E. Kenneth and Mr.
 Kenneth E. Emieme
 Kenneth Kaltwasser Insurance
 Ms. Jill F. Kenney
 Mr. Howard William Kenyon, Jr.
 Keown Charitable Foundation
 Mr. Andrew P. Kern
 Mr. Bryan W. Kerns
 Keryx Biopharmaceuticals
 Mr. and Mrs. Albert Kessler
 Kessler & Company Investments, Inc.
 Mr. and Mrs. Paul D. Kestler
 Ketchum Inc.
 Mrs. Janice Kettle
 Mrs. Caryl M. Keys
 Khalifa Bin Zayed Al Nahyan
 Foundation
 Mr. and Mrs. Don Kidd
 Mr. and Mrs. Craig S. Kiefer
 Mr. and Mrs. John Kievit
 Mr. John A. Kiggen III
 Ms. Mary K. Kilgore
 Mr. and Mrs. John I. Killian
 Mrs. William S. (Jeanie) Kilroy, Sr.
 The Kim Law Firm
 Mr. and Mrs. David A. Kimbell
 Kimberly-Clark Corporation
 Mr. and Mrs. Marvin P. Kimmel
 Mr. and Mrs. Robert A. Kimmel
 Mr. and Mrs. Sidney Kimmel
 Sidney Kimmel Foundation
 Ms. Anne Lamkin Kinder
 Kinder Foundation
 Anne Lamkin Kinder Foundation, Inc.
 Ms. Audria Borders King
 Mr. Duane H. King
 Mr. and Mrs. Edward P. King
 Mr. and Mrs. Jerry Allan King
 Mr. Jimmy H. King, Jr.
 Mr. Michael P. King
 Ms. Sheeran H. King
 Mr. Jim E. Kingham
 Ms. Jane C. Kingsbury
 Mr. Tim Kingsbury
 Mrs. Warren C. Kingsbury
 Mr. and Mrs. William S. Kingsbury
 The Sally M. Kingsbury Sarcoma
 Research Foundation, Inc.
 The Kinkaid School

THE ANDERSON ASSEMBLY*

Since its inception in 1989, The Anderson Assembly has recognized those whose support and financial contributions have enabled MD Anderson's continued growth and progress. Listed here are members who have committed \$1 million or more to support the institution's programs.

Mr. and Mrs. Jerry Abbott	Enron Corporation	Susan G. Komen Breast Cancer Foundation	Corbin J. Robertson and Wilhelmina C. Robertson Smith
Mr. and Mrs. Avinash C. Ahuja	Entertainment Industry Foundation	Saranne and Livingston Kosberg	Mr. and Mrs. James C. Roe
Joan and Stanford Alexander	Exxon Corporation	The State of Kuwait	Ben, Julie, and Regina Rogers
Mr. and Mrs. Albert B. Alkek	ExxonMobil Foundation	Mr. and Mrs. William Kyte	Dr. Marnie Rose Foundation
Mr. and Mrs. Robert J. Allison, Jr.	Diane Lokey Farb	Estate of Emma Lou Lancaster	Estate of David Rosenstone
American Cancer Society	Farmer Family Foundation	Helen H. Laughery	Rotary Club of Houston Foundation
Amgen, Inc.	The Favrot Fund	Mrs. Theodore N. Law	The Jerry and Maury Rubenstein Foundation
Homer Ammann Trust	Carolyn Grant Fay	Mr. and Mrs. C. Berdon Lawrence	Mr. and Mrs. Federico Sada
Anadarko Petroleum Corporation	Mr. and Mrs. David L. Feavel	Mr. and Mrs. Howard Lester	Samsung Electronics America, Inc.
Estate of June Carol Anderson	Mr. and Mrs. George A. Finley, III	Leukemia & Lymphoma Society	The A. R. Tony and Maria J. Sanchez Family Foundation
M. D. Anderson Foundation	Ray C. Fish Foundation	Rochelle and Max Levit	SBC Foundation
Apache Corporation	Louis & Gloria Flanzer Charitable Trust	Mr. and Mrs. Milton Levit and Family	Schering-Plough Corporation
Laura and John Arnold Foundation	Mr. and Mrs. George E. Foreman	Mr. and Mrs. Thomas C. Liebman	Estate of Gene Schulze
AstraZeneca LP	Freeport-McMoRan Copper & Gold Foundation	LIVESTRONG	Estate of Dr. Sam Schwartzberg
Avon Foundation for Women	Pamela and Wayne Garrison	Mr. and Mrs. John T. Lockton, III	Peggy and Carl Sewell
Mr. and Mrs. James A. Baker, III	The Gillson Longenbaugh Foundation	Mr. and Mrs. Ben F. Love	Shell Oil Company Foundation
Mr. and Mrs. Perry R. Bass	Mose A. Gimbel	The Lustgarten Foundation for Pancreatic Cancer Research	Cecil P. and Anna C. Simpson
Paul Beck	Golfers Against Cancer	Lymphoma Research Foundation	R. E. "Bob" and Vivian L. Smith
Estate of Gwin C. Blair	Mr. Harold V. Goodman	The Harry T. Mangurian, Jr. Foundation, Inc.	Clara B. & W. Aubrey Smith Charitable Foundation
Mr. and Mrs. Jack S. Blanton, Sr.	Mr. and Mrs. William H. Goodwin, Jr.	The G. Harold and Leila Y. Mathers Charitable Foundation	Ron and Tycha Stading
Breast Cancer Research Foundation	Mr. and Mrs. F. O'Neil Griffin	M. D. Matthews Foundation	Mr. and Mrs. Charles W. Stiefel
The Bosarge Family Office	Estate of Dr. and Mrs. Ferenc Gyorkey	Lowry and Peggy Mays	The Sunderland Foundation
Bristol-Myers Squibb Company	Mr. and Mrs. Paul R. Haas	Del and Dennis McCarthy	Dr. and Mrs. John C. W. Taylor
Mrs. Eleine Brooks	Maureen and Jim Hackett/Hackett Family Foundation	Red and Charline McCombs	T.L.L. Temple Foundation
Mr. and Mrs. Henry T. Brooks	The Hamill Foundation	John P. McGovern Foundation	Tenneco Inc.
Mr. Kyle C. Brooks	The Hawn Foundation	The Robert and Janice McNair Foundation	Texas Federation of Business and Professional Women's Clubs, Inc.
The Brown Foundation, Inc.	The Hearst Foundations	J. Ralph and Lillian H. Meadows	William G. and Dorothy K. Theisinger
David Bruton, Jr. Charitable Trust	Ms. Lyda Hill	Mr. and Mrs. LeRoy Melcher	Mr. and Mrs. Jon L. Thompson
Burlington Resources	Hoffmann-LaRoche, Inc.	Mr. and Mrs. Allen A. Meyer	Timken Foundation of Canton
Burroughs Wellcome Fund	Mike Hogg Fund	Estate of Anne W. McGraw Midgley	Mrs. Shirley W. Toomim
Charles Butt	The Hogglund Foundation	Mr. and Mrs. George P. Mitchell	Mr. and Mrs. Morton L. Topfer
Kathleen Cailloux Family Foundation	Houston Endowment Inc.	Estate of A. Clifton Mock	Estate of Harold L. Tull
The Cain Foundation	Roy M. and Phyllis Gough Huffington	W.A. "Tex" and Deborah Moncrief, Jr.	Herbert H. and Katharine Moore Unsworth
Gordon and Mary Cain Foundation	Interferon Foundation	Estate of Mary E. Montrose	The V Foundation For Cancer Research
CaP CURE	Introgen Therapeutics, Inc.	Estate of Louise J. Moran	The Vale-Asche Foundation
Ann and Clarence P. Cazalot, Jr.	Mr. and Mrs. Joseph D. Jamail, Jr.	Estate of Frances Morse	Mr. and Mrs. J. Virgil Waggoner
The Chaplaincy Fund, Inc.	Judith and Weldon Jaynes	The Honorable and Mrs. Robert A. Mosbacher, Sr.	The Weingarten Schnitzer Family
Chapman Foundations Management, LLC	M.G. and Lillie A. Johnson Foundation, Inc.	Ralph E. and Virginia Mullin	The Robert A. Welch Foundation
China Medical University and Hospital/ Chang-Hai Tsai	Jane and John Justin Foundation	Estate of Wanda L. Murry	Neva and Wesley West Foundation
The Cockrell Foundation	Mr. and Mrs. Michael Kadoorie	National Breast Cancer Foundation, Inc.	Harry Carothers and Olga Keith Wiess J. Brooks Williams
ConocoPhillips	John Kanzius Cancer Research Foundation	The Robert R. and Kay M. Onstead Foundation	Mr. and Mrs. John Eddie Williams, Jr.
Mr. and Mrs. Jack B. Corey	Abraham J. and Phyllis Katz Foundation	The Ovarian Cancer Research Fund	Mr. and Mrs. Melvyn L. Wolff
The James M. Cox, Jr. Foundation	Kavanagh Family Foundation	The John M. O'Quinn Foundation	The Wortham Foundation
Robert Page Crozer	W. M. Keck Foundation	Elsa U. Pardee Foundation	Mr. and Mrs. Oscar S. Wyatt, Jr.
The Cullen Foundation	Mr. and Mrs. James C. Kennedy	Ray Park and Family	The Anne and Henry Zarrow Foundation
The Cullen Trust for Health Care	Killam Family Foundation	Pennzoil-Quaker State Company (Pennzoil Company)	
Mrs. Delmer W. Dallas	Kimberly-Clark Foundation, Inc.	Mr. T. Boone Pickens	
The Sidney and Charline Dauphin Foundation	Kinder Foundation	Mr. Gene Rainbolt	
Mr. William J. Doré, Sr.	Robert J. Kleberg, Jr. and Helen C. Kleberg Foundation	Bernard and Audre Rapoport	
John S. Dunn Research Foundation	Mr. and Mrs. Melvyn N. Klein	Sid W. Richardson Foundation	
Raymond A. Jr. and Roslyn S. Eckstein Foundation	Estate of Ellen F. Knisely		
El Paso Corporation	Mr. and Mrs. David H. Koch		
The Margaret and James A. Elkins, Jr. Foundation	Estate of Lillian C. Koehler		
The Ellwood Foundation			

**This historical listing reflects the original names of individuals, foundations and corporations as they were brought into The Anderson Assembly.*

Mr. and Mrs. Peter Kinnear
 Mr. and Mrs. Jack L. Kinzie
 Mr. and Mrs. Hans J. Kirchner
 Dr. and Mrs. I. Raymond Kirk III
 Mr. and Mrs. John P. Kirk
 Mr. and Mrs. Cliff Kirkmyer
 Kissick Family Foundation
 Mr. and Mrs. Jeffrey M. Kittelson
 Mr. and Mrs. Ken Kjelland
 Klapprodt Pool Companies
 Mr. and Mrs. Roger L. Klasse
 Mr. and Mrs. Terry A. Klebe
 Robert J. Kleberg, Jr. and Helen C. Kleberg Foundation
 Mr. and Mrs. Buddy Kleemeier
 Mr. and Mrs. Alan A. Kleier
 Mr. and Mrs. Melvyn N. Klein
 Alvin A. and Roberta T. Klein Trust
 Mr. and Mrs. William P. Kiewer
 Ms. Nancy P. Kline
 Mr. and Mrs. Thomas P. Kline
 Mrs. Edward J. Kloess
 Nancy and Ralph Kluesner
 Mrs. Guta Klug
 KNA Partners
 Ron and Erin Knappe
 Mr. and Mrs. Gerald S. Knapp
 Mr. and Mrs. Ken Knapp
 Angela and Bob Knauss
 Mr. and Mrs. Hans Knickrehm
 Mr. John S. Knight
 Mr. George W. Knorr, Jr.
 Mrs. Laurie A. Knott
 Estate of Donald F. Knowlton
 Ms. Mary Louise Knowlton
 Jack Knox
 Robert W. Knox, Sr. & Pearl Wallis Knox Charitable Foundation
 Mr. and Mrs. Howard M. Kobrin
 Mr. and Mrs. Charles G. Koch
 Mr. David H. Koch
 Ms. Dorothy E. Koch
 Mr. and Mrs. Edward Kocurek
 Jeff and Gail Kodosky
 Estate of Tommie Koehn
 Mr. Thomas P. Koenig
 Estate of Mary B. Koeze
 Susan G. Komen for the Cure
 Mrs. Flora Komes
 Komes Foundation
 Mr. and Mrs. Michael Konrad
 Mrs. Marjory Kopycinski
 Dr. and Mrs. John T. Korinek
 Dr. Barbara Kornblau and Dr. Donald J. Kornblau
 Mr. and Mrs. Allan B. Korsakov
 The Kort Family
 Saranne and Livingston Kosberg
 Mr. and Mrs. Robert Kovach
 Mrs. Charlene F. Kovarik
 Mr. Gary Koverman
 Mr. and Mrs. Gerald L. Koza, Sr.
 Cindy and Greg Kozmetsky
 The Gladys and Lee A. Krause Jr. Fund of the Lutheran Community Foundation
 Mr. and Mrs. Tom Kretzschmar
 Ms. Vivian Kreutzberger
 Mr. Bruce Krier
 Mr. Oscar J. Krinsky
 Dr. Margaret L. Kripke and Dr. Isaiah J. Fidler
 Mr. and Mrs. Ronald D. Krist
 The Krist Foundation
 Dr. Iris M. Krupp
 Mr. and Mrs. Edward F. Kruse
 Mr. and Mrs. Paul W. Kruse
 Mr. Michael A. Krywucki
 Mrs. Linda Kubena and Mr. Robert H. Rossen
 Estate of Charlotte Garrett Kuester



POLO ON THE PRAIRIE

For the 25th year, polo players from across the country gathered on the Musselman family ranch in Albany, Texas, for Polo on the Prairie. The 2011 event raised \$315,000 to help fund several key areas at MD Anderson. Over the life of the event, almost \$4 million has been raised for patient care, research, prevention and education initiatives.

Ms. Pam Kuhn
 Ms. Edith J. Kurie
 Mr. and Mrs. Neal Kurn
 Gene and Mary Lou Kurtz
 Michael Kutsch
 Mrs. Stacy H. Kutter
 Mr. and Mrs. George F. Kutzschbach
 Mr. and Mrs. Patrick Kuykendall
 KW Cares
 Mr. and Mrs. William J. Kyte

L

La Porte Independent School District
 Mr. and Mrs. Robert A. Lacey
 Mr. and Mrs. Todd E. Lachenmyer
 Ms. Frances Lackey
 Ladies Auxiliary of the Veterans of Foreign Wars
 Ladies Auxiliary to the Veterans of Foreign Wars-Department of Texas
 Ladies Leukemia League, Inc.
 Mrs. Neda Ladjevardian
 Mrs. Suzanne Laechelin
 Mr. Brian A. Laeger
 Dr. Robert LaForte
 Mr. and Mrs. Bruce C. Lagaretta
 Mr. and Mrs. Fengchuyuan Lai
 Mr. David Lambert
 Mr. and Mrs. Steven E. Lambert
 David G. Lambert Restricted Foundation
 Mr. and Mrs. Dale Land
 Lander Family Fund
 Landlord Resources, L.L.C.
 Mrs. Beatrice Landman
 Mrs. Joan Dolores Landrum
 Dr. Richard S. Landrum
 Mr. Les J. Landry
 Mr. Dean J. Lane
 Mr. Eric S. Lane
 Mr. and Mrs. Jim Langdon, Jr.
 Mr. and Mrs. John J. Langdon
 Mr. and Mrs. L. J. Langlois
 Mr. Gerald P. Langlykke

The Honorable and Mrs. Bob Lanier
 Mr. and Mrs. Bernard Lanigan
 Mr. and Mrs. Miguel A. Laosa
 Mr. Richard M. Larabee
 Estate of Kay D. Laro
 Mrs. Stacy H. Larsen
 Mr. and Mrs. Edgar M. Larsen
 Mr. and Mrs. Edward C. Lasater
 Mr. and Mrs. Alan Lascelles
 Mr. Marc Lasry
 Ms. Diahann W. Lassus
 Mrs. Linda M. Last
 Mr. and Mrs. Ben Latham
 Mr. and Mrs. Kerby Lau
 Mr. and Mrs. Gregory P. Laue
 Mrs. Helen H. Laughery
 Ms. Erica Laughlin
 Mr. and Mrs. John F. Lauletta
 Mrs. Elsa G. Laurel
 Mr. Charles H. Lauritsen
 Mr. and Mrs. Kase L. Lawal
 Mr. Richard B. Lawless
 Lawn Management Company Inc.
 Mr. and Mrs. C. Berdon Lawrence
 Mr. and Mrs. Michael A. Lawrence
 The Lawrence Family Foundation
 Mr. and Mrs. Charles A. Lay
 Mr. H. Ward Lay, Jr.
 Le Creuset of America, Inc.
 The Morgan Le Fay Dreams Foundation
 The Honorable and Mrs. Howard H. Leach
 Mr. and Mrs. Leon J. Leach
 Ms. Sara E. Leahey
 Mr. and Mrs. Richard M. Leathers
 Mr. and Mrs. Joe Leblow
 Mrs. Patti Watson LeClear
 Lecon, Inc.
 Mr. Chul-Jae Lee
 Ms. Donna Marie Lee
 Mr. Douglass B. Lee, Jr.
 Mr. and Mrs. Eddie L. Lee
 Mr. and Mrs. Edward T. Lee
 Mr. and Mrs. Jack G. Lee
 Ken and Ashley Lee

Ms. L. Lee
 Dr. Peter T. Lee
 Mr. and Mrs. William J. Lee, IV
 Dr. Norman E. Leeds in Honor of Ms. Bette G. Leeds
 Legge, Farrow, Kimmitt, McGrath & Brown, L.L.P.
 Mr. and Mrs. Jay S. Leiber
 Mrs. Lisa Leier-McHugh
 Dr. and Mrs. Charles A. LeMaistre
 Mr. Henry F. LeMieux
 Dr. and Mrs. Mark L. Lemmon
 Ms. Ann Lents and Mr. J. David Heaney
 Mrs. Joanna Lents
 The Lents Foundation
 Mr. and Mrs. Craig R. Lentzsch
 Mrs. Marty V. Leonard
 Mr. and Mrs. Walter T. Leseman
 Kenneth and Betty Lesley
 Mr. and Mrs. Gregory S. Leslie
 Mr. and Mrs. B. Jeff Lester, Jr.
 Mr. Earl L. Lester, Jr.
 Mrs. Mary Vaughan Lester
 The Lester Foundation Inc.
 The Lester Family Foundation
 Mr. Roger C. Letz
 Leukemia & Lymphoma Society
 Mr. and Mrs. J. Waymon Levell
 Mr. Daniel S. Leventhal
 Mrs. Lee Levit
 Milton and Lee Levit Family/Max and Rochelle Levit Family
 Rochelle and Max Levit
 Mr. and Mrs. Irwin L. Levowitz
 Mr. Michael R. Levy
 The Meyer Levy Charitable Fndn./ Rachel Levy Goldberg, Mara Elizabeth Levy, Tobin Janel Levy & Michael R. Levy
 Mr. and Mrs. Barry Lewis
 Mr. Chris W. Lewis
 Harriet Yoshida Lewis and I. Norman Lewis
 Mr. and Mrs. Jack Lewis
 Mr. and Mrs. Jack W. Lewis
 Mr. and Mrs. Michael A. Lewis

Mr. and Mrs. Roy Lewis
 Mr. and Mrs. Russell Lewis
 Richard Spencer Lewis Memorial Foundation
 Ms. Margaret H. Ley
 Mrs. William C. Liedtke, Jr.
 Mr. and Mrs. Kenneth J. Lien
 Mr. and Mrs. Louis C. Lien
 Estate of Elsie Lieskovsky
 Mr. Matthias Lietsch
 Mr. and Mrs. Don Lightfoot
 Julie Lightfoot, Discovery Toys
 Mr. Vincent M. Lightfoot
 Captain Thomas N. Lightsey, Jr.
 Tom & Betty Lightsey Family Trust
 Mr. and Mrs. John Ligums
 Estate of Italia Theresa Limmer
 Bette and Leo Linbeck, Jr.
 Mr. Gerald Lindholm
 George B. Lindler Foundation
 The George B. and Irene Lindler Foundation
 Mr. and Mrs. Steven J. Lindley
 Carl and Edyth Lindner
 Lt. Colonel and Mrs. Elbert W. Link, USA (Ret.)
 Mr. and Mrs. Jonathan S. Linker
 Mr. and Mrs. Michael C. Linn
 Linn Energy
 Ms. Nancy A. Linton
 Mr. and Mrs. Charles C. Lipscomb
 Mr. and Mrs. Jeffrey Liroff
 Mr. and Mrs. Tom Lisenby
 Mr. Alan V. Listemaa
 Mr. and Mrs. Joel M. Litman
 Estate of Elizabeth G. Little
 Mrs. Betty J. Lively
 Mr. and Mrs. Stephan F. Livingston
 The LLEE Foundation
 Mr. Daniel Lloyd
 Mrs. Cheng-Chiu Lo
 Mr. Bryan Joseph Lobo
 Locke Lord LLP

Lockheed Martin Matching Gift Program for Colleges and Universities-The Scholarship Foundation
 Ms. Elizabeth Lodowski
 Mr. Leon S. Loeb
 Mr. and Mrs. Lance T. Loeffler
 Nancy B. Loeffler
 Mrs. Gloria Logue
 Mr. and Mrs. Ronald E. Lohec
 LoJack Corporation
 Mr. Christopher S. Lolley
 Lone Star Beef Processors, L.P.
 Lone Star National Bank
 Ms. Katsy Long
 The Longevity Foundation
 Longhorn, Inc.
 Mr. Heriberto F. Longoria
 Ms. Janiece Longoria and Mr. Stephen A. Lasher
 Mr. and Mrs. Harry J. Longwell/
 Longwell Family Foundation
 Ms. Susan E. Loosen
 Mr. Carlos G. Lopez
 Mr. and Mrs. Tom Lord
 Mr. Richard E. Lore, Sr.
 Mr. and Mrs. Frank Lorenzo
 Mr. and Mrs. G. Malcolm Louden
 Mr. Robert D. Loughney
 Louisiana Machinery Co.
 Mr. and Mrs. Jeff B. Love
 Mrs. Margaret McKean Love
 Ben and Margaret Love Foundation
 The Jeff B. and Katherine B. Love Foundation
 Mrs. Alice B. Loveless
 The Lowe Foundation
 Mr. Dan E. Lowrance
 Mr. and Mrs. Steve G. Loy, Jr.
 The LSG Charitable Foundation
 The Lubrizol Foundation
 Mr. and Mrs. Mark C. Lucas
 Mr. and Mrs. Charles S. Luck III
 Mrs. Seymour Luckoff
 Ying Luk
 Estate of Norman J. Luke
 Mr. and Mrs. Robert W. Luker
 Mr. and Mrs. John F. Luman III
 The Luminescence Foundation, Inc.
 Mrs. Marilyn G. Lummis
 Mr. Wallace L. Lundgren, Sr.
 Mrs. Betty Lunsford
 Mr. and Mrs. Ted W. Lusher
 Mr. and Mrs. Henry L. Luskey
 Mr. and Mrs. Homer L. Luther, Jr.
 Lutheran Education Association of Houston
 Mr. and Mrs. Jesse P. Luton, Jr.
 Mr. and Mrs. Khanh K. Ly
 Mrs. Rosemary K. Lykos
 Ms. Patricia S. Lyle
 Mr. and Mrs. Jeffrey L. Lyman
 Estate of Rachel Lyman
 Lymphoma Research Foundation

M

M&I Marshall & Ilsley Bank
 M. R. Harlan, Inc.
 M. Terry Enterprises
 Mr. and Mrs. Joe Mabee
 Mr. Tamotsu Mabuchi
 Ms. Diana T. MacArthur
 Ms. Deborah A. MacDonald
 Mr. and Mrs. Ian M. MacDonald
 Mr. and Mrs. Jeffrey N. MacDowell
 Mr. and Mrs. C. Robert Mace
 Mr. Andrew MacKechnie
 Macquarie Group Foundation
 Macy's Foundation

Mr. and Mrs. John P. Madden
 Mr. and Mrs. John W. Madden
 Mr. and Mrs. John W. Madden, Jr.
 Rita and Robert Madden
 Mr. and Mrs. Wales H. Madden, Jr.
 Madden Family Charitable Foundation
 Mr. and Mrs. Andrew Maebius
 Mr. and Mrs. Louis E. Magne
 Mr. and Mrs. Edwin H. Magruder, Jr.
 The Mahaffey Family Foundation
 Mr. Jim Mahler
 Mr. Mike Mahlstedt
 Mr. Ahmed Mohamed Mahmoud
 Mr. Wesley Mahone
 Robert W. Mahoney and Kathi Sibel
 Dr. and Mrs. Bob Mahr
 Mr. Harry M. Main
 Mr. and Mrs. S. Lewis Main
 Mr. Gabriel Maldonado
 The Honorable and Mrs. Frederic V. Malek
 Malibu Floors
 Mr. and Mrs. Donald C. Malli
 Bob and Diane Malone
 Mr. and Mrs. John T. Malone
 Mr. Thomas W. Malone
 Malone Law Office
 Mrs. Emily Malorzo
 The Craig Malorzo Foundation
 Mr. Cesar A. Malpica
 Mr. and Mrs. Patrick Manchi
 Mrs. Stan Mancil
 Mangen Family Charitable Foundation
 The Harry T. Mangurian, Jr. Foundation, Inc.
 The Manitowoc Company, Inc.
 Ms. Dianne Mann
 Mr. H. George Mann
 Mr. and Mrs. Bryant Manning
 Mrs. Mary O. Manry
 Marathon Oil Corporation
 Ms. Jan Marbut
 Estate of Betty B. Marcus
 Dr. Nancy Cain Marcus
 Ms. Frances Marek
 Mr. and Mrs. Joe A. Marek
 Mr. and Mrs. R. Stan Marek, Jr.
 Mr. and Mrs. Ralph S. Marek
 The Marek Family
 Marek Family Foundation
 Mr. and Mrs. Kenneth C. Margolis
 Mrs. Lucy A. Margolis
 Mr. and Mrs. Rodney H. Margolis
 The Rodney H. and Judy E. Margolis Foundation
 Mr. and Mrs. Ross D. Margraves, Jr.
 Ms. Ann Marie Marinaccio
 Mariner Energy Inc.
 Mrs. Ellen Marino
 Mr. and Mrs. Rick Markle
 Mrs. Janet E. Marks
 Mrs. Leigh Marks
 Ms. Anita B. Markwardt
 Mr. and Mrs. Jim Marmion
 Mrs. Jennifer Margolis Marquez and Mr. Andres Marquez
 Marriott International, Inc.
 Mrs. Jo Marsh
 Wendy and Stanley Marsh 3
 The Wendy and Stanley Marsh 3 Foundation, Inc.
 Mrs. Marie M. Marshall
 Mr. and Mrs. Robert C. Marshall
 Marshall & Ilsley Trust Co., N.A.
 Mrs. Hope Martens
 Martha Turner Properties, Inc.
 Mr. Wes Marti
 Mr. and Mrs. Graham H. Martin
 Mr. and Mrs. Greg Martin
 Mr. J. Stephen Martin

Estate of Josephine Williams Martin
 Mary's Group LTD
 Sharon and Dawson Mase
 Stuart and Flora Mason
 Mr. and Mrs. Eric E. Masterson
 The G. Harold and Leila Y. Mathers Charitable Foundation
 Mr. James F. Mathis
 Jennifer Matsui and her Friends
 Mr. and Mrs. William C. Mattei
 Mr. and Mrs. George G. Matthews
 Mr. and Mrs. Kade L. Matthews
 Karen and Charles Matthews
 Lucinda and Bill Matthews
 Mr. Erick T. Mathtys
 Mr. and Mrs. Steve Mattingly
 Mr. Wayne L. Matus
 Mr. and Mrs. Doug Maund
 Mrs. Patricia N. Maunder
 Mr. and Mrs. Stephen P. Mawer
 Mr. and Mrs. Ronny Maxey
 Ms. Melinda J. May
 Ms. Susan S. May and Mr. Andy J. Owczarek
 Bob Mayberry Foundation
 Dr. Dan Maydan
 Mr. and Mrs. Clarence E. Mayer, Jr.
 Mr. George Mayer
 Mr. and Mrs. Roy Mayers
 Mr. and Mrs. Kenneth R. Mayfield
 Mr. and Mrs. Erik R. Mays
 Mr. and Mrs. James A. McAllen
 Mr. Richard McAllister
 Mr. David L. McArdle
 Mr. and Mrs. Charles Allen McBride
 Tom and Meef McBride
 Mr. Timothy J. McCabe
 The Honorable and Mrs. Terry McCall
 Mr. and Mrs. Marty McCambridge
 Dr. and Mrs. John D. McCarroll
 Mr. Michael O. McCarthy
 McCarthy Building Companies, Inc.
 Mr. and Mrs. Charles E. McCarty
 Ms. Susie McCathran
 Mr. Desmond McCaw
 Mr. William McClain
 The Honorable and Mrs. Austin McCloud
 Mr. and Mrs. B. Curtiss McClymond
 Mr. and Mrs. Brian T. McCole
 Mr. and Mrs. Craig A. McCollam
 Mr. and Mrs. David McCollum
 Mr. Robert A. McCollum
 Estate of Floyd George McComas, Jr.
 Red and Charline McCombs
 The Red and Charline McCombs Family Foundation
 Jim and Kathy McCool
 Mr. and Mrs. J. Philip McCormick
 Mr. R. E. McCormick
 McCormick & Company Inc.
 Ms. Sandy McCorquodale
 Mr. Tony McCorvey
 Mr. and Mrs. Donald G. McCoy
 Mr. and Mrs. Hal W. McCoy
 Mr. and Mrs. Andrew D. McCullough, Jr.
 Ralph H. and Ruth J. McCullough Foundation
 Mrs. Gaye McCutchen
 The McCutchen Family Foundation
 Mr. Thomas B. McDade
 Mr. and Mrs. Thomas R. McDade
 Mr. and Mrs. Charles B. McDaniel
 Mr. James H. McDaniel
 David and Stacie McDavid
 Dr. Alison McDermott and Dr. Adrian Glasser
 Mrs. Beverly T. McDonald
 Mr. and Mrs. Graham McDonald
 Mr. and Mrs. Fred S. McDuffie
 Mrs. Arthur L. McElmurry

Mr. and Mrs. John S. McEnaney
 Mr. and Mrs. A. Patrick McEvoy
 Mr. and Mrs. M. Kevin McEvoy
 McFadin Foundation
 Mrs. Judith McFarland
 Mr. Forrest W. McFarlane III
 Thomas W. and Patricia A. McGarity
 Suzanne and Patrick McGee
 Mr. and Mrs. William M. McGee
 Mr. and Mrs. Sutton McGehee
 Ms. Karen C. McGough
 John P. McGovern Foundation
 Mr. Edward McGowan
 Mr. Michael McGuire
 McIlhenny Company
 Mr. William A. McIntosh
 McIntosh Foundation, Inc.
 Ms. Janet M. McIntyre
 The McKaCo Charitable Foundation
 Mrs. Bobbie N. McKamy
 Mr. and Mrs. Jimmy McKay
 Mr. and Mrs. William Ewing McKay
 Mr. and Mrs. David S. McKeenan
 Dr. and Mrs. Daniel F. McKeithan, Jr.
 Mr. and Mrs. James C. McKinley
 Mr. and Mrs. Michael D. McKinnon
 Mr. and Mrs. Drayton McLane, Jr.
 The Honorable and Mrs. Thomas F. McLarty III
 Mr. and Mrs. Leo R. McLean
 Ms. Carolyn E. McLeod
 Mr. John D. McMahan
 Mr. and Mrs. John T. McMahan
 Mr. and Mrs. Gordon McMillan
 Mrs. Kay R. McMillan
 Mr. Leslie McMillan
 Mr. and Mrs. Calvin McMinn
 Mr. and Mrs. W. D. McMoran
 Mr. and Mrs. Robert C. McNair
 The Robert and Janice McNair Foundation
 Mr. and Mrs. D. Scott McNamee
 Ms. Leslie E. McNeill
 Mrs. Vickie McRay
 Mr. and Mrs. James R. McReynolds
 Mr. and Mrs. Charles D. McVean
 Mr. and Mrs. Dow McVean
 Mr. and Mrs. E. Scott Mead
 The Scott and Suling Mead Foundation
 Mr. and Mrs. Cecil R. Meador
 Ms. Martha S. Meador
 Ms. Frances J. Meadows
 Mr. and Mrs. Henry E. Meadows
 Ms. Lynn Meagher
 Medical Support Association, Inc.
 Medical Technology Management Institute, Inc.
 Mr. James G. Medill
 MedImmune, Inc.
 Mr. and Mrs. Joe E. Medina
 Medtronic, Inc.
 Mr. and Mrs. Edward M. Medvene
 Ms. Linda Meek
 Mrs. Nancy C. Meek
 Mrs. Sue E. Meek
 The Meek Foundation
 Mr. and Mrs. Thomas R. Meeks
 Ms. Amanda Meers and Mr. James K. Weber
 Mr. Terry C. Mehaffie
 The Mehta Family Foundation
 Dr. Elke B. Meier and Dr. William B. Gail
 Mr. and Mrs. Gerald Meinecke
 Nancy and Peter Meinig
 The Meinig Family Foundation Fund of the Cornell University Foundation
 Mr. Henry H. Melton, Jr.
 Dr. and Mrs. John Mendelsohn
 Mrs. Jean Merchant
 John C. Merchant Foundation

Merck & Co., Inc.
 Mrs. Cleo Merrill
 Merrill Lynch & Company Foundation
 Mr. Richard E. Mertz
 Colonel and Mrs. Robert A. Mesick
 Dr. and Mrs. Joseph F. Messenbaugh III
 Mrs. Sonceria Messiah-Jiles and Mr. Jodie Jiles
 Ms. Kathleen A. Messina and Mr. Gary W. Goodwin
 Steve and Roslyn Metchis
 MetLife Foundation
 Barbara and Randall Meyer
 Mr. and Mrs. David Meyer
 Mr. and Mrs. Jerry M. Meyer
 Mr. and Mrs. John M. Meyer
 Mr. and Mrs. Kirby T. Meyer
 Mr. and Mrs. Ronald Meyer
 Mr. and Mrs. Howard M. Meyers
 Meyer's Sausage Company, Inc.
 Mr. and Mrs. Al M. Micallef
 Mr. and Mrs. Richard A. Michalski
 Mr. and Mrs. Mark D. Michaud
 Mr. and Mrs. Don C. Michel
 Mr. and Mrs. George Michulka
 Micro Rentals, LLC
 Microsoft Giving Campaign
 Midco Producers
 Midlane LLC
 Midway Oilfield Constructors, Inc.
 Ms. Beatrice Mieth
 Mile High United Way
 Mr. and Mrs. Edward Milinski
 Millennium Pharmaceuticals, Inc.
 Mr. and Mrs. Barry R. Miller
 C. John and Reva Miller
 Mr. and Mrs. Carl G. Miller
 Mr. Cecil Miller
 Mr. and Mrs. David L. Miller
 Mr. and Mrs. David L. Miller
 Mr. Henry S. Miller
 Mr. and Mrs. Jack E. Miller
 Mr. James Miller
 Jan and Steve Miller
 Mr. Joel R. Miller
 Mr. and Mrs. Justin Miller
 Mr. Michael Gerard Miller
 Mrs. Rhea J. Miller
 Mr. and Mrs. Richard L. Miller
 Mr. and Mrs. Ronald Miller
 Dr. and Mrs. Stephen Miller
 Mr. William D. Miller
 Arnold and Suzanne Miller Charitable Fund
 The Gerald M. and Carole A. Miller Family Foundation
 Steven and Sheila Miller Foundation
 Mrs. Joan Miller-Caramalis
 Mr. and Mrs. John H. Milligan
 Mr. Homer A. Milliken
 Colonel Billy J. Millis
 Mr. F. H. Mills, Jr.
 Mrs. Brenda Milner
 Mrs. Donna M. Milrod
 Milton Brenner V.F.W. Post 3903
 Mr. Mladen Mimica
 Mr. and Mrs. James S. Miner
 Minority Print Media, L.L.C.
 Minton, Burton, Foster & Collins
 Minute Maid, Coca-Cola North America
 Mirna Therapeutics, Inc.
 Mirror Industries
 The Mischer Family
 Mr. and Mrs. Walter M. Mischer, Jr.
 The Walter M. Mischer and Mary A. Mischer Foundation
 Dr. Lopa Mishra
 Mr. George P. Mitchell
 Mr. and Mrs. Matthew B. Mitchell
 Mr. Roy Lee Mitchell

- The Cynthia and George Mitchell Foundation
 Mr. and Mrs. H. William Mitchener
 Dr. Elizabeth A. Mittendorf
 Mr. Neal Miura
 Mrs. Eva M. Mizrahi
 Mobil Foundation, Inc.
 Modern Method Gunite, Inc.
 Modestus Bauer Foundation
 Dr. and Mrs. Radhe Mohan
 Mr. and Mrs. Jerry A. Mohn
 Mr. Bruce A. Moilan
 Mr. and Mrs. Randolph M. Moity, Sr.
 Mr. Donald E. Molner
 Momentive Specialty Chemicals
 Mr. and Mrs. Charles B. Moncrief
 Mrs. Nancy E. Moncrief
 Mr. and Mrs. Michael K. Money
 Mr. Robert Montagnano
 Dr. Eleanor D. Montague
 Ms. Margaret Montaigne
 Mr. and Mrs. William A. Monteleone, Jr.
 Montessori Preparatory School
 Mr. and Mrs. Ben C. Montgomery
 Dr. and Mrs. Michael H. Montgomery
 Mr. and Mrs. Ray Montgomery
 Mr. and Mrs. Jeff L. Monzingo
 Patti Hunter Moody Family Trust
 Mr. Thomas R. Mooney
 Mr. and Mrs. A. T. Moore
 Mr. and Mrs. Douglas D. Moore
 Estate of Jerry J. Moore
 Estate of Laurence Lusk Moore
 Mr. and Mrs. Lewis J. Moorman III
 Mr. Ricardo Mora
 Mr. and Mrs. Dan J. Moran, Jr.
 Mr. and Mrs. John A. Moran
 Estate of Louise J. Moran
 Mr. and Mrs. Sidney S. Moran
 Mr. Thomas J. Moran
- P. J. Moran Foundation
 Janet Mordecai
 Mr. Angel Losada Moreno
 Estate of Robert D. Moreton
 Moretti Golf, LLC
 Mr. and Mrs. Charles E. Morgan
 Morgan Stanley Corporation
 Morgan Stanley Foundation
 Morgan Stanley Smith Barney Global Impact Funding Trust, Inc.
 Ms. Kelly A. Morrell
 Mrs. Marjorie A. Morrell
 Ms. Dorothy F. Morris
 Mr. and Mrs. Dud Morris
 Ms. Carla B. Morrison
 Ms. Kellie Jean Morrison
 Mr. Tom A. Morrison IV
 Estate of Frances Morse
 Mr. and Mrs. Paul F. Morton
 Mr. and Mrs. Jerry E. Mortus
 Mrs. Michele Mosbacher
 Mosbacher Foundation, Inc.
 Mr. and Mrs. Roland I. Mosher
 Dr. Mark Mosley and Mrs. Kristan Mosley
 Mr. Wiley L. Mossy, Jr.
 The Jane P. and Wiley L. Mossy Jr. Foundation
 Motiva Enterprises, LLC
 L. Mott
 Ms. Della Moulson
 Ms. Kimberly Mount
 MTI
 Mr. and Mrs. Duane Muehlbrad
 Mr. David Mueller
 Mr. and Mrs. Robert C. Mueller
 Mr. Nils L. Muench
 Mr. and Mrs. Kenneth A. Mulkey
 Mr. and Mrs. Timothy T. Mullen
 Mr. Michael I. Muller
- Muller Honda
 Ms. Tami W. Mulligan
 Mr. and Mrs. Joe C. Mullis
 Mr. and Mrs. David G. Mulock
 Multiple Myeloma Research Foundation
 Miriam and Jim Mulva
 Susan and Pat Mulvey
 Mr. and Mrs. Nick Munson
 Mr. and Mrs. Darrell Murphy
 Mr. Larry Murphy
 Murphy Oil Corporation
 Mr. and Mrs. Michael P. Murray
 Dr. Asha Murthy and Dr. Ravi Murthy
 Muscular Dystrophy Association
 Musculoskeletal Transplant Foundation
 Mr. and Mrs. John E. Musselman, Jr.
 Ms. Sara Musselman
 Mr. Elmer T. Musshorn
 Ralph and Carole Muzzillo
 Mr. Edward J. Myers
 Mrs. Maxine Myers
 Mr. Stephen E. Myers
 Arthur B. & Marion V. Myers Trust Fund
 MyEvent.com
 Myriad Genetics, Inc.
 Mr. and Mrs. James Myrick
- N**
- Nabors Corporate Services, Inc.
 Mrs. Cheryl L. Napier
 Mr. and Mrs. Albert Narath
 Mr. and Mrs. Peter Nardo
 Mr. Edward C. Nash, Jr.
 National Breast Cancer Foundation, Inc.
 Mr. and Mrs. John L. Nau III
 Nautilus World, Ltd.
- Ms. Mary Naylor
 Mr. and Mrs. Richard Neal
 Mr. Robert G. Neelley, Jr.
 Dr. and Mrs. Warren F. Neely
 Mr. and Mrs. James P. Neeves
 Estate of Hubert Neff
 Mr. and Mrs. Roy Neidig
 Mr. and Mrs. Dru A. Neikirk
 Mrs. Laura B. Neill
 Neitzel Real Estate Company
 Mrs. Deane A. Nelson
 Senator Jane Nelson
 Dr. and Mrs. Randall Alan Nemitz
 Mr. and Mrs. Thomas B. Nenninger
 Nerenberg Foundation
 Mr. Joseph H. Netherland, Jr.
 The Neubauer Family Foundation
 Mr. and Mrs. Christopher J. Neugebauer
 Mr. and Mrs. David A. Neumann
 Mr. and Mrs. Donald R. Neumeayer
 Neustadt Charitable Foundation
 New Electric, Inc.
 Mr. and Mrs. Sherwin S. Newar
 Mrs. Mary E. Newberry
 Mr. and Mrs. Robert Newberry
 Mr. and Mrs. Randy Newcomer, Jr.
 Mr. and Mrs. David Newell
 Mr. and Mrs. Thomas L. Newell
 Newfield Exploration Company
 Newfield Foundation
 Estate of June D. Newman
 Ms. Valerie P. Newsom
 Ms. Amy T. Ng
 Ms. Lorraine Nichols
 Mr. and Mrs. W. Robert Nichols III
 Mr. Roger C. Nicholson
 Mr. and Mrs. Warren H. Nicholson
 The Stiles Nicholson Foundation
- Joanna M. Nicolay Melanoma Foundation Inc.
 Mr. Luis Nicolini
 Niolon Lumber Sales, Inc.
 Mr. and Mrs. Lee S. Nix
 Nix Patterson & Roach, LLP
 Mr. and Mrs. Dennis E. Nixon
 Kathy and Bill Noble
 The Samuel Roberts Noble Foundation, Inc.
 Noble Tile Supply, Inc.
 Mr. and Mrs. James W. Nobles, Jr.
 Mr. and Mrs. Edmund O. Noel
 Mr. and Mrs. James L. Noel, III
 Mr. and Mrs. William D. Noel
 Mr. and Mrs. J. A. Nolan
 Mr. and Mrs. Richard Noppe
 Nordion Science Advancing Health
 Mr. Nolan H. Norman
 Norman Frede Chevrolet Co.-Norman Frede, Owner
 Dellora A. and Lester J. Norris Foundation
 Mrs. Karen H. Norsworthy
 North Dallas Business and Professional Women
 The Northrop Grumman Foundation
 Northtown Development Inc.
 Northwestern Mutual Life Foundation
 Carl L. and Shouling Liu Norton
 Not Just Another Cancer Fundraiser
 Charles J. Novak
 Novartis Oncology
 Mr. and Mrs. Wade T. Nowlin, Jr.
 Mr. and Mrs. Wade T. Nowlin, Sr.
 Mrs. Susan M. Noyes
 The Nu Alpha Chapter of Kappa Alpha Psi Fraternity Inc.
 Mr. and Mrs. Thomas B. Nusz
 Mr. and Mrs. Erle A. Nye

Monroe Dunaway Anderson Society

New members, Sept. 1, 2010-Aug. 31, 2011

Established in 1995, the Monroe Dunaway Anderson Society recognizes individuals and families who have selected the programs at MD Anderson to benefit from a planned gift such as a bequest, life insurance policy or other similar vehicle. Listed here are new members of the society who recently named the institution in their estate plans.

- | | | | |
|------------------------------------|---------------------------------|----------------------------------|-----------------------------------|
| Mr. Edward C. Allison | Ms. Mary L. Cruse | Ms. Iva R. Land | Mr. and Mrs. Edward Randall III |
| The Honorable Robert L. Andrews | Dr. and Mrs. William R. Daniels | Dr. Richard S. Landrum | Mr. Alphonse Reithinger |
| Mr. and Mrs. Matthew Anthony | Mrs. Margaret L. Draper | Patti Watson LeClear | Mrs. Mary Glen Rice |
| Ms. Sandra L. Aucoin | Ms. Erna A. Edmunds | Mr. and Mrs. Michael C. Linn | Mrs. Dale Dailey Riepen |
| Dr. and Mrs. Ermilo Barrera, Jr. | Mr. and Mrs. James E. Farnan | Ms. Nancy A. Linton | Ms. Susan Joy Saibara |
| Col and Mrs. James A. Bartlett | Ms. Patricia E. Flanigan | Ms. Anita B. Markwardt | Ms. Helen E. Sawyer |
| Mrs. Mary M. Bendgen | Ms. Elizabeth C. Gerlach | Mr. and Mrs. J. Philip McCormick | Mr. Don Schlattman |
| Mr. Joe A. Best III | Mr. and Mrs. Thomas Hallinan | Mrs. Judith McFarland | Mr. Rob Schuyler |
| Ms. Jodie Bingham | Mr. Harrell Harkey | Mrs. Cleo Merrill | Mr. and Mrs. Cornelius F. Schwarz |
| Ms. Gwin C. Blair | Mr. Wil P. Harvey | Mr. and Mrs. John H. Milligan | Mr. and Mrs. Charles R. Scott |
| Mr. E. Scofield Bonnet | Ms. Judy Hays | Mr. Bruce Moilan | Ms. Nelda Shepherd |
| Mrs. Feffie N Bowers | Dr. and Mrs. Peter R. Heinze | Mr. and Mrs. Ralph Muzzillo | Mr. Donald E. Smart |
| Mr. Roderick M. Brim | Mr. Arthur Hermann | June D. Newman | Ms. Janet M. Snow |
| Mr. and Mrs. William J. Burch, Jr. | Mr. and Mrs. Joe L. Howell | Mr. Jack Donald O'Brien | Mr. Robert G. Wade |
| Mr. Harry Burkhart III | Mr. John W. Hunt | Mr. and Mrs. William F. Ouchark | Ms. Donnie Welch |
| Mrs. Eleanor A. Butler | Mr. Mike Iannaci | Mr. and Mrs. Larry Owens | Mr. and Mrs. Samuel Whichard |
| Mr. Bert Calabro | Mr. C. G. Johnson | Ms. Mary E. Parker | Dr. Lois White |
| Mr. James J. Cervinka | Mr. Chrest B. Johnson, Jr. | Ms. Georganne Payne | |
| Mrs. Dorothy L. Clark | Mr. David O Jordan | Mr. Michael Peppers | |
| Mr. and Mrs. Terry N. Coleman | Ms. Rita Kane | Mr. John M. Phee | |
| Mr. and Mrs. Fred A. Connell | Ms. Dorothy E. Koch | Mrs. Inez Pinson | |
| Mr. Marcus P. Contreras | Ms. Mary B. Koeze | Mr. and Mrs. Ralph Ponce de Leon | |
| Mrs. Emily H. Conway | Ms. Charlotte Garrett Kuester | Ms. Janella C. Rachal | |



A SWEET DEAL

Leen Aldarrab joins fellow patients at MD Anderson Children's Cancer Hospital for a party launching a partnership with Crave Cupcakes and the Arts in Medicine program. The popular Houston-area bakery packages cupcakes delivered to the Texas Medical Center in boxes with specially designed stickers denoting that a portion of proceeds goes to the program.

O

- Mr. and Mrs. Jerald L. Oaks
- Mrs. Donna Oates
- Mr. and Mrs. Wayland W. Oatman
- Mr. Howard F. Oberg
- Estate of Jack Donald O'Brien
- Obie O'Brien
- Mr. Raymond V. O'Brien, Jr.
- Mr. and Mrs. T. B. O'Brien
- Employees of Occidental Petroleum Corporation
- Occidental Petroleum Corporation
- Dr. Brendan D. O'Connor
- Ralph and Becky O'Connor
- O'Connor & Hewitt Foundation
- Mrs. Charles Oden
- The Sydnor and Olga Oden Foundation
- Mr. Charles H. Odom
- Mrs. Rita Odom
- Mr. and Mrs. Eugene A. O'Donnell
- Mr. Peter O'Donnell, Jr.
- The OFIS-Office Furniture Interior Solutions
- Mr. John H. Ogden
- Ms. Una O'Hagan
- Mr. and Mrs. Bradley W. O'Halla
- Beverly and Will O'Hara
- Mrs. Frances W. O'Hornett
- Ms. Leslie A. Ohr
- Mrs. Mary Ann Ohr
- Mr. and Mrs. G. Michael O'Leary
- Mrs. Cristela Q. Olivares
- Mr. and Mrs. David E. Oliver
- Mr. and Mrs. Nelson Oliver
- Mr. and Mrs. Rudolph K. Olson
- Mr. and Mrs. Alan E. O'Martin
- Bradley O'Martin Melanoma Foundation
- OmniActive Health Technologies
- OmniGuide, Inc.
- Mr. and Mrs. Don R. O'Neal
- Ms. Joan G. O'Neil
- Mrs. Patty C. O'Neil
- The Frank O'Neil Family Foundation
- Mr. and Mrs. Brian E. O'Neill

- Mr. and Mrs. James J. O'Neill
- Dr. Charles O. Onstead
- Mrs. Kay M. Onstead
- The Robert R. and Kay M. Onstead Foundation
- Mr. Jay Oppenheimer and Mr. Dolph Haas
- Mrs. Mildred M. Oppenheimer
- The John M. O'Quinn Foundation
- Mr. Morris A. Orden
- Order of The Eastern Star-Chapter 9
- Mrs. Franca G. Orefice
- Mr. and Mrs. Paul F. Orefice
- The Orefice Foundation
- Mr. David A. Orlando
- Dr. and Mrs. Robert Z. Orlowski
- Ms. Eve Marie Orr
- Mr. James E. Orseth
- Mr. and Mrs. Jesse P. Orsini
- Mr. and Mrs. Steven P. Orsini
- Mr. and Mrs. Pepe Ortega, Jr.
- Orthopaedic & Neurological Rehabilitation, Inc.
- Mr. and Mrs. Thomas W. Ortloff
- Mrs. Althea Evelyn Osborn
- Mr. and Mrs. Dee S. Osborne
- Mr. and Mrs. Guy J. Ossello
- Otsuka America Pharmaceutical, Inc.
- Ray and Sonya Otte
- Mr. and Mrs. Christian S. Otteson
- William F. and Anne K. Ouchark
- Mrs. Jeanne Oudenhoven
- William and Susan Ouren
- Ovarian Cancer Research Fund, Inc.
- Ms. Anne Dale Owen
- Ms. Dian Graves Owen and Mr. Harlan Stai
- Mr. and Mrs. Kenneth A. Owen
- Mr. and Mrs. Louis W. Owen
- Dian Graves Owen Foundation
- Mr. and Mrs. Larry Owens
- Mr. Thomas J. Owens
- Alvin Owsley
- Alvin and Lucy Owsley Foundation
- Katie and Patrick Oxford

P

- Mr. Andrew Pacheco
- Mr. and Mrs. Robert F. Pacquer
- Ms. Timberly Padden
- Mr. and Mrs. James A. Paduano
- Mr. and Mrs. Carter F. Page
- Mr. and Mrs. Robert R. Page
- Mr. and Mrs. Dan Painter
- Mrs. Michele B. Paley and Mr. Leonard Blonder
- Mr. and Mrs. C. Robert Palmer
- Mr. and Mrs. Tony Palmer
- Vicky and Harris Pappas
- Pappas Restaurants, Inc.
- Mr. and Mrs. Daniel K. Park
- Mr. and Mrs. Kelly Park
- Mr. Patrick Park
- Mr. and Mrs. Raymond P. Park
- Mr. Lloyd M. Parkans
- Dr. and Mrs. David L. Parker
- Mr. and Mrs. David R. Parker
- Diane Williams Parker
- Mrs. Eugene J. Parker
- Mr. and Mrs. Jerre L. Parker
- Mrs. Robert A. Parker
- Mr. and Mrs. Scott L. Parker
- Mr. Jaime Parra
- Parra Loan Company
- Mr. Roger K. Parsons
- Mr. and Mrs. Charles A. Partain
- The Michael P. Parziale Foundation, Inc.
- Mr. and Mrs. Norman L. Pasas
- Mr. and Mrs. George W. Pasha III
- Mrs. Patrick J. Patek
- Mr. Arvind B. Patel
- Mr. and Mrs. Bharat R. Patel
- Dr. Daksha M. Patel
- Mr. and Mrs. Malcolm Paterson
- Pathologists Bio-Medical Laboratories, L.L.P.
- Mr. and Mrs. Gary R. Patterson
- John and Nora Patterson
- Dr. Tad L. Patton
- Mr. Suhas P. Patwardhan

- Ms. Janelle M. Pauer and Mr. Andrew E. Shirley
- Mr. and Mrs. Carl F. Paul
- Paul L. Broussard & Associates, Inc.
- Dr. and Mrs. James A. Paulson
- Mr. and Mrs. Richard Paulson
- Mr. and Mrs. Thomas C. Paulson
- Mr. and Mrs. Brian Paulus
- The Paver Family Foundation
- Ms. Ann L. Payne
- Georganne and William Payne
- Ms. Janet Payne
- Mr. Jimmy A. Payne
- Jimmy A. Payne Family Foundation
- Mr. and Mrs. Arthur W. Peabody, Jr.
- Mr. and Mrs. Joe R. Peacock, Sr.
- Mr. Paul Peacock
- Pearland High School
- Pearland State Bank
- Ms. Barbara L. Pearlman
- Mr. and Mrs. Lee Roy Pearson III
- Pecan Deluxe Candy Company
- Mr. and Mrs. Patrick A. Peck
- Mrs. Rodman S. Peddie
- Pediatric Brain Tumor Foundation of the United States
- Pediatric Cancer Research Foundation
- Dr. and Mrs. James H. Peery
- Mr. and Mrs. John P. Peet
- Mr. Bill Pegel
- Pemco Equipment Inc.
- Mr. David R. Pena
- Mr. and Mrs. Pablo G. Pena
- Richard and Kaye Pendleton
- Mr. and Mrs. Steve Pendleton
- Mr. and Mrs. Ken Pendray
- Mrs. Emafred S. Pengelly
- Penland Foundation
- Mr. and Mrs. Donor D. Penn
- Mr. and Mrs. Ed Pennington
- Pamela J. and James D. Penny
- Pentagon Freight Services, Inc.
- Ms. Bridgette C. Peoples
- Mrs. Ann Peppard
- Mr. and Mrs. Michael Peppers
- PepsiCo Foundation
- Mr. Troy B. Percival
- Performance Contractors, Inc.
- Mr. Franklin T. Perkins
- Mr. and Mrs. Frederick Myers Perkins
- Mr. and Mrs. Matthew Perkins
- Mr. and Mrs. Richard D. Perkins
- William Osborne Perkins III
- The Dick and Judy Perkins Charitable Foundation
- Mr. and Mrs. James R. Perlitz
- Margot and Ross Perot
- Mr. and Mrs. Chester Perry
- Ms. Mary Lynn Perry
- Mr. and Mrs. Mills C. Perry
- Mr. and Mrs. Sam R. Perry
- Mrs. Virginia Perry
- Mr. and Mrs. Will Person
- Mr. Laddie Peterka
- Judge and Mrs. Jimmie C. Peters
- Mr. Timothy E. Peters
- Ms. Margaret L. Petersen
- Charles and Nancy Peterson
- Mr. and Mrs. Donald N. Peterson
- Jeffrey and Candace Peterson
- Mr. and Mrs. Jim L. Peterson
- Adrian Peterson's All Day Foundation
- Mr. Alfred J. Petit-Clair, Jr.
- Petree Research Fund
- Ms. June Pettus
- Mr. John Ira Petty
- Mr. and Mrs. Scott Petty, Jr.
- The Scott Petty Foundation
- Pfizer, Inc.

- Pfizer Foundation, Inc.
- Ms. Marjorie L. Pflaum
- PFS Shared Blessings Foundation
- Mr. and Mrs. Jim Phalan
- Mr. and Mrs. Robert E. Phaneuf
- Pharmacyclics, Inc.
- Mr. and Mrs. Dionne S. Phelps
- Mr. and Mrs. Elliott W. Phillips
- Mr. and Mrs. Jack Phillips
- Mrs. Jennie L. Phillips
- Mr. and Mrs. Mark Phillips
- The Waite and Genevieve Phillips Foundation
- PhiloWilke Partnership
- Mr. and Mrs. John E. Phipps
- Mr. Robert S. Pickelner
- Dr. and Mrs. John Pickens
- Ms. Nelda Cain Pickens
- Mr. and Mrs. Robert H. Pickens
- Mr. T. Boone Pickens
- Mr. and Mrs. Kenneth J. Pickett
- Mr. Dave Pickus
- Ms. Diane Pikarsky
- Pin Oak Charity Horse Show
- The Pink Ribbon Shop
- Pink Ribbons Project
- Mrs. Marilyn M. Pirner and Estate of Max R. Pirner
- Ms. Jan L. Pistoress
- Pitch and Putt For A Cure
- Mr. and Mrs. Bob Pitcock
- Pitney Bowes, Inc.
- Mr. and Mrs. Greg Pitzer
- Mr. Phillip C. Pitzer
- Dr. Carl Plager
- Plains All American GP LLC
- Plains Exploration & Production Company
- PlainsCapital Corporation
- Mrs. Madeline C. Plansky
- Mr. James Platt
- Mr. Steven W. Platt
- Mr. and Mrs. W. Craig Plumhoff
- Mr. and Mrs. Edward A. Plummer
- PNC Financial Services Group
- Mr. Daniel J. Podgurski
- Mr. David G. Polis
- Mr. and Mrs. Joe E. Polk
- Mr. and Mrs. Elton T. Pollock
- Ms. Laurie Pompa and Mr. Tyron J. Stading
- Mr. and Mrs. Ralph Ponce de Leon
- Ms. Elaine Pondant
- Mrs. Lewis H. Pool
- J. Michael Poole, Sr.
- Ms. Becky Pope
- Mr. William L. Pope
- Dr. and Mrs. David V. Porchey
- Peggy and Allan Port
- Mr. Thomas W. Porter III
- Ms. Maria Portillo and Mr. Morteza Sayarpour
- Mr. and Mrs. Don E. Posey
- Mr. David A. Posner
- Gene and Ruth Posner Foundation
- Mr. and Mrs. Mike Post
- Estate of Marjorie M. Postma
- Mr. and Mrs. Steven Potter
- Mr. and Mrs. Michael J. Poulos
- Mr. and Mrs. Don G. Powell
- Mr. and Mrs. Gene Powell
- Miss Judith L. Powell
- Mr. Mark Powell
- Tom and Jane Cheever Powell
- Don G. Powell Foundation
- Mr. and Mrs. Martin J. Power
- Mr. and Mrs. Michael S. Powers
- The John and Jane Powers Foundation
- PR Sunglasses
- Mr. and Mrs. Richard E. Prasek

Mrs. Susan S. Pratt
 Mr. and Mrs. David E. Preng
 Preng & Company, Ltd.
 Mrs. Sheila Prenowitz
 Presidio Title
 Mr. and Mrs. Michael Prevor
 The Roslyn and Michael Prevor
 Charitable Foundation, Inc.
 Mr. and Mrs. Harvey S. Price
 The Honorable and Mrs. John Price
 Price Gregory International, Inc.
 Ms. Lori F. Priess
 PrimeWay Federal Credit Union
 Mr. Joe Primo
 Primrose School of Bent Trail
 Primrose School of Breckinridge
 Park
 Primrose School of Coppell
 Mr. and Mrs. J. D. Prince
 Mrs. Ruth E. Pringle
 Procon Construction Co, Inc.
 Prostate Cancer Foundation
 Protection Engineering Consultants
 Earl and Bertha Pruyin Foundation
 Mr. William E. Pryor
 PSCU Financial Services, Inc.
 Mr. Jessie D. Puckett, Jr.
 Mr. Gerry J. Pugal
 Tillman R. Pullig
 Mrs. Fredna E. Purkey
 Mrs. M. K. Putter
 Mr. and Mrs. Michael C. Puzio
 Joe and Daisy Pybus
 Ms. Marilou E. Pych
 Ms. Patti Pyle

Q

Quality Electric Steel Castings, L.P.
 Quantum Gas & Power Services, Ltd.
 Mr. and Mrs. Parker S. Quillen
 Quilling, Selander, Cummskney &
 Lownds P.C.

R

R & B Express, Inc.
 R & N Manufacturing, LTD
 Kathryn and Richard Rabinow
 Roger Allan Raby
 Ms. Janella C. Rachal
 Mr. Jeremy L. Radcliffe
 Mrs. Jean M. Radomski
 Ms. Lisa A. Radomski
 Mr. Roy M. Raftery, Jr.
 The Ragsdale Foundation
 Mr. Gene Rainbolt
 Mr. and Mrs. W. K. Rainbolt, Jr.
 H. E. Rainbolt Trust
 Mr. and Mrs. Mark Rainosek
 Mr. and Mrs. W. M. Ralls
 Ms. Doris B. Ramberg
 Ms. Therese S. Ramirez and Mr.
 George C. Billings
 Mr. and Mrs. Ernest L. Ramos
 Mr. and Mrs. Gary M. Ramsey
 Jessica H. Ramsey
 Ms. Kim E. Ramsey
 Rancho Trust
 Mr. and Mrs. Edward Randall III
 Mr. and Mrs. Jack P. Randall
 Roberta K. Randall Charitable
 Foundation
 Randalls Food Markets
 The Randalls Foundation
 Ranger Gas Gathering, L.L.C.
 Mr. H. Rangwani
 Mr. Salvatore A. Ranieri
 Mr. and Mrs. B. M. Rankin, Jr.

Mr. and Mrs. Paul L. Rankin
 Ms. Renee M. Ransom
 Mr. Daryl Rapp
 Dr. and Mrs. Leon W. Rasberry
 Mr. and Mrs. John A. Ratcliffe
 Dr. and Mrs. Karl Eric Rathjen
 Mr. and Mrs. Lyle J. Ratner
 Mr. and Mrs. Keith O. Rattie
 Mrs. William H. Ratz
 Mrs. Lila Rauch
 Mrs. Gail Williamson Rawl
 Mr. Kevin W. Rawlings
 Mr. and Mrs. John R. Rawls
 Mr. and Mrs. Donald Ray
 Mrs. Phyllis Ray
 Mrs. Vera L. Ray
 Ms. Bess L. Rayford
 Bessie L. Rayford Foundation
 Mr. and Mrs. Martin S. Raymond
 Employees of Raytheon
 Raytheon Matching Gifts for
 Education Program
 Mrs. Evelyn Rayzor-Nienhuis
 Dr. and Mrs. W. T. Read
 Mr. Jim Ream
 Mr. and Mrs. Thomas R. Reckling III
 Estate of Virginia Archer Reece
 Mr. Charles A. Reed
 Mr. Harry L. Reed
 Mr. and Mrs. Joe G. Reed
 Mrs. Mary Ann Reed
 Dr. Valerie K. Reed
 Mr. and Mrs. Wayne Reed
 The Reed Foundation
 Mr. and Mrs. Jordan W. Reese, III
 Ms. Marian Reich
 Mr. and Mrs. Don E. Reichert
 Ms. Alison T. Reid
 Mr. and Mrs. Andrew J. Reid
 Mr. Brent H. Reid
 Mrs. James H. Reid, Jr.
 Royce H. Reid
 Mr. Walter Reifel, Jr.
 Mrs. Diane C. Reimann
 Mr. and Mrs. Larry E. Reimert
 Mr. and Mrs. Derek S. Reiners
 Mr. and Mrs. Matthew J. Reintjes
 Mr. Owen A. Reischman
 Mr. Alphonse H. Reithinger
 Mr. and Mrs. Rick Reitz
 The Reliable Specialty Company
 Reliable Energy, Inc.
 Mr. Doug Renfro
 Mr. John W. Renfro
 Renfro Foods, Inc.
 Renven, LLC
 Ms. Franczy Renz
 Repcon, Inc.
 Mrs. Dee A. Replogle, Sr.
 Mr. and Mrs. Michael Reppinger
 Research Analysis & Maintenance,
 Inc.
 Mr. Epitacio R. Resendez
 Mr. and Mrs. Michael Resmo
 Estate of B. J. Resoft
 Miss Nancie L. Rettig
 Mr. and Mrs. Laverne F. Reu
 Mr. and Mrs. Robert L. Rewey, Jr.
 Rexanna's Foundation for Fighting
 Lung Cancer
 Mr. and Mrs. Charles R. Reynolds
 Mr. and Mrs. Charles T. Reynolds
 Mr. and Mrs. Fred N. Reynolds
 Mr. James H. Reynolds
 Ms. Katherine B. Reynolds and Ms.
 Sophia W. Collier
 Ms. Kelly Reynolds
 Mr. and Mrs. Lawrence E. Reynolds
 Mr. and Mrs. Norman T. Reynolds
 Mr. and Mrs. Robert D. Reynolds

Alice Kleberg Reynolds Foundation
 RGK Foundation
 Mr. Shane Rhea
 Mr. Phillip Rhee
 Dr. and Mr. Jerry L. Rhodback
 Mr. and Mrs. Billy R. Rhone
 Rias Berlin Commission
 Mr. and Mrs. James W. Ribman
 Ms. Cherie C. Rice
 Colonel and Mrs. James W. Rice,
 Jr. (Ret.)
 Ms. Judy A. Rice
 Rice University
 Mr. and Mrs. Hershel M. Rich
 Mr. and Mrs. Norman I. Rich
 Mr. and Mrs. Charles A. Richards
 Ms. Joyce C. Richards
 Mr. and Mrs. Frank H. Richardson
 Mr. and Mrs. Gaylon Richardson
 Mr. James E. Richardson
 Ms. Lou Ann Richardson
 Mr. and Mrs. Robert B. Richardson
 Frank and Marilyn Richardson
 Family Foundation
 Gail and Gene Richter
 Mr. and Mrs. Louis H. Rickert
 Mr. and Mrs. Thomas G. Ricks
 Riders for the Cure
 Mrs. Nancy K. Riedl
 Mr. and Mrs. John J. Riedmueller
 Mr. and Mrs. James D. Rieker, Jr.
 Mrs. Dale F. Riepen
 The RIG III Family Foundation
 Ms. Phyllis B. Riggins
 Mr. and Mrs. Donald A. Rikard
 Mr. and Mrs. Clarence J. Riley
 Mr. and Mrs. H. John Riley, Jr.
 Mr. John Rippel
 Jean and John Roach
 The Roach Foundation, Inc.
 Mr. and Mrs. Edward E. Robbs
 Mr. and Mrs. Braxton L. Roberts, Jr.
 Ms. Dorothy N. Roberts
 Mrs. Patricia A. Roberts
 Mr. Richard H. Roberts
 Ms. Sheryl L. Roberts
 Mr. and Mrs. Thomas C. Roberts
 Mr. and Mrs. Wayne T. Roberts
 Ms. Beth Robertson
 Mr. and Mrs. Corbin J. Robertson, Jr.
 Mr. Jack Robertson
 Mr. and Mrs. Jack Y. Robertson
 Mr. and Mrs. James S. Robertson
 Ms. Lillie T. Robertson
 Mr. Melvin Robertson
 Mr. and Mrs. Bruce A. Robin
 Mr. and Mrs. Frank Robin
 Ms. Nancy G. Robinett and Mr. John
 J. Hamlin
 Mr. Gerald Robins
 Mrs. Edgar A. Robinson
 The Edgar and Ruth Robinson
 Family
 J. Mack Robinson
 Mr. and Mrs. J. O. Robinson
 Mr. and Mrs. Ray Robinson
 Mr. and Mrs. Wayne A. Robinson
 Ms. Emily Robson
 Dr. and Mrs. Warren Roche, Jr.
 Rockwell Automation
 Carolyn Jones Roden
 Mr. and Mrs. Jay Roden
 Mrs. Christine Rodriguez
 Mr. David J. Rodriguez
 Mr. and Mrs. Mark E. Rodriguez
 Mr. and Mrs. J. Hugh Roff, Jr.
 Mr. Clarence B. Rogers
 Mrs. Donna L. Rogers
 Mr. and Mrs. Jordan Rogers
 Pat and Glenda Rogers

Regina Rogers
 Sandra Rogers in Loving Memory of
 Bobby Rogers
 The Rogers Agencies, Inc.
 The RoKe Foundation, Inc.
 Mr. and Mrs. W. Clark Roland
 Mr. W. Robert Rolingson
 Roll Giving
 Terry and Bert Romberg
 Mr. and Mrs. A. Ross Rommel, Jr.
 Mr. John N. Rooney
 Mrs. Sybil F. Roos
 Mr. William H. Roquemore
 Mr. and Mrs. James W. Rosborough
 Mr. and Mrs. Thomas L. Roscetti
 Mr. and Mrs. Edward W. Rose III
 Mr. and Mrs. Jerome R. Rose
 Dr. Marnie Rose Foundation
 Mr. and Mrs. Tom Rosellini
 Mr. and Mrs. Norman C. Rosen
 Ms. Shelly A. Rosen
 Dr. and Mrs. Walter M. Rosen
 Mrs. Irene Rosenberg
 Mr. and Mrs. Leonard B. Rosenberg
 Rozanne and Billy Rosenthal
 Mr. David N. Rosner
 David N. Rosner Charitable
 Foundation
 Brian and Catie Ross
 Mr. and Mrs. Edward A. Ross, Jr.
 Mr. and Mrs. James E. Ross
 Mr. William F. Ross
 Matthew and Jennifer Rosser
 Mr. and Mrs. David Rossi
 Rotary Club of Lake Conroe
 Foundation
 Mrs. Jane Anderson Rote
 Mr. Jim C. Roth
 Mr. and Mrs. Todd Routh
 Arch and Stella Rowan Foundation,
 Inc.
 Roy Gurley Oil & Gas
 Mr. and Mrs. Sean Royall
 Mr. and Mrs. Dennis J. Royer
 Mr. Stephen D. Royer
 RRP Cancer Foundation
 Mr. and Mrs. Jerry Rubenstein
 Mr. and Mrs. Mansel M. Rubenstein
 The Jerry and Maury Rubenstein
 Foundation
 Mrs. Eugenia Ruiz and Dr. Victor
 G. Prieto
 Nancy and Clive Runnells
 Mr. and Mrs. Forrest Neal Runnels, Jr.
 Estate of William A. Runnels III
 Mr. and Mrs. Edward J. Ruppert
 Mr. W. Marvin Rush
 Mr. Todd Rushing
 Mr. and Mrs. David Russell
 Mr. and Mrs. James D. Russell
 Mr. Stephen Dale Russell and
 Ms. Cathy L. Layton
 Mrs. Vale Asche Russell
 David Russell DBA Big Country
 Packer Service
 Mr. and Mrs. Paul Rutenis
 Paul Rutenis Research Fund
 Keith and Christa Rutherford
 Mr. and Mrs. Patrick R. Rutherford, Jr.
 Mr. Timothy Rutowski
 Estate of Virginia S. Rutter
 The RWM Foundation
 Mr. Mike Rydin

S

Gita and Ali Saberion
 Andrew Sabin Family Foundation
 Mr. Edward T. Sable
 Mrs. Lori A. Sabo
 Saco Energy Services, Inc.

Mrs. Liliana Melo de Sada and Mr.
 Federico Sada
 Safeway Inc.
 Hanna and Laura Sahliyah
 Saks Fifth Avenue
 Mrs. Frances M. Saladin
 Mr. and Mrs. Kenneth S. Saladin
 Mr. Louis Saldana
 Mr. and Mrs. Alan J. Sales
 Salient Partners
 Mr. and Mrs. Robert J. Saltiel
 Mr. and Mrs. John A. Salzer, III
 Sam Kane Beef Processors, Inc.
 Mrs. Shirley Anne Samis
 Mr. Cliff Samples
 Dr. and Mrs. Barry I. Samuels
 Mr. and Mrs. Michael Samulin
 A Gift from the San Antonio Area
 Foundation
 Mr. and Mrs. Adalio T. Sanchez
 The A. R. "Tony" and Maria J.
 Sanchez Family Foundation
 Sandbaggers Inc.
 Mr. and Mrs. J. D. Sandefer III
 Ms. Courtney E. Sanders
 Mr. and Mrs. Jim Sanders
 Mr. Richard Sanders
 Mr. and Mrs. Thomas L. Sanders
 Mr. and Mrs. Roy I. Sandoval
 Mr. and Mrs. Joseph W. Santamaria
 Mr. Jaime Rivero Santos
 Mr. Dennis A. Sanvi
 Sarah's Garden of Hope Inc.
 Sarasota Polo Club
 Sarcoma Research Foundation
 Mr. and Mrs. Christopher Sarofim
 Mr. Faye S. Sarofim
 Mr. and Mrs. Laurence R. Saslaw
 The Saudi Arabian Cultural Mission
 Mr. and Mrs. John T. Saunders, Jr.
 Saunders Foundation
 Mr. and Mrs. Dan C. Savage
 Mr. and Mrs. Alford C. Savoie
 Dr. Raymond Sawaya
 Estate of Helen E. Sawyer
 Wayne and Jann Sayatovic
 Sazón Goya
 Mr. and Mrs. Joe H. Scales
 Dan E. and Ramona Scarlett
 Ivy and Joe Scarpinato
 Mr. Andrew Schaaup
 Mr. and Mrs. Donald J. Schade
 Leah R. & Alfred E. Schaefer
 Charitable Foundation
 Mr. Martin L. Schaffel
 Ms. Wanda J. Schaffner
 Matt and Rosemary Schatzman
 Mr. Robert I. Scheffler
 Mr. David R. Scheihagen
 Mr. and Mrs. Robert and Janelle
 Scheuer
 Bob and Patricia Schieffer
 Mr. and Mrs. Tom Schieffer
 Ms. Mary Jane Schier
 Mr. Donald T. Schlattman
 Schlumberger
 Mr. and Mrs. Pierre M. Schlumberger
 Mr. Arthur W. Schmidt
 Mr. and Mrs. Paul B. Schmidt
 Mr. and Mrs. Richard W. Schmidt
 The Rick Schmidt Memorial Fund
 Mrs. Samantha Schnee and Mr. John
 M. Hafner, Jr.
 The Honorable and Mrs. Harvey A.
 Schneider
 Mr. and Mrs. Steve Schneider
 Mr. and Mrs. Preston W. Schoen
 Mr. Dan Schooley
 Mr. and Mrs. John D. Schoolfield
 Mr. and Mrs. Jonathan L. Schopp
 Mr. and Mrs. Craig A. Schrank

Mr. and Mrs. Bruce H. Schremp
 Dr. and Mrs. Jeffrey M. Schroeder
 Ms. Patricia Schroeder
 Thomas L. Schroeder
 Schroeder Manatee Ranch, Inc.
 Colonel Eldor H. Schueler
 Mr. and Mrs. Stephen Schuler
 Mr. and Mrs. Albert R. Schultz
 Mr. and Mrs. Michael A. Schultz
 Estate of Rob R. Schuyler
 Schwab Charitable Fund
 Mr. Roger W. Schwandtner
 Mrs. William A. Schwartz
 Mrs. Jessica D. Schwausch
 Alan and Marilyn Schwedel
 Mr. John C. Schweitzer
 The Schweitzer Family Foundation
 Scientific Therapeutics Information, Inc.
 Mrs. Barbara W. Scott
 Mr. and Mrs. Charles Red Scott
 Mr. and Mrs. Mike Scott
 Mr. and Mrs. Robert C. Scott
 Mr. Thomas D. Scott
 Scott Andrews, Inc.
 The Thomas H. and Mayme P. Scott Foundation, Inc.
 Scott Universal Foundation, Inc.
 Scripps Howard Foundation
 Kim and Jeff Scrivener
 Scurlock Foundation
 Mr. and Mrs. John Seaberg
 Mrs. Jane P. Seal
 Leo W. Seal Family Foundation
 Mrs. Maribeth Sears
 Mr. and Mrs. William A. Sears
 Lt. Colonel Albert L. Seaver, USAF (Ret.)
 Securities Litigation and Consulting Group
 Secure, LLC
 Mr. Paul R. Seegers
 Mr. and Mrs. Elliot M. Segal
 Mr. and Mrs. Thomas B. Sehon, Sr.
 Mr. and Mrs. Clayton E. Seidel
 Dr. Cynthia G. Seiler
 Mr. Terry Seitz
 Dr. and Mrs. Thomas Seitz
 Lawrence K. Selan and Sharon Fortmeyer-Selan
 Dr. Veronica Selinko-Curran and Mr. Michael F. Curran
 Mrs. Robin Overton Sengelmann
 Mr. and Mrs. Victor C. Serafino
 Mrs. Viveca Serafy
 Serafy Foundation
 Mr. and Mrs. William Ross Seten
 Mr. James J. Seuffert
 Mr. and Mrs. Vernon A. Sevier, Jr.
 Peggy and Carl Sewell
 Sewell Infiniti of North Houston
 Sewell Lexus
 Sewell Village Cadillac
 Mr. and Mrs. John Sexton
 SGS Industrial Supplies Inc.
 Shaarei Torah Charity Fund
 Mr. and Mrs. William E. Shaddock, Jr.
 Mr. Ronald G. Shafer
 Mr. and Mrs. Mel A. Shaftel
 Mr. and Mrs. Alex C. Shahade
 Mr. William H. Shane, Jr.
 Mrs. Abie Shanks
 Ms. Kerry A. Shannon and Mr. Steve Byrne
 Dr. and Mrs. Tzu-Fann Shao
 Marc and Jeri Shapiro
 Mr. and Mrs. Marvin L. Shapiro
 Allen and Marsha Sharp
 Ms. Gwen D. Sharp
 Mr. and Mrs. Tom H. Sharpe

Mr. and Mrs. Paul J. Shaughnessy
 Rosemary and Joseph Shaughnessy
 Beth and David Shaw
 Mr. and Mrs. Roy G. Shaw, Jr.
 Mr. and Mrs. Charles E. Sheedy
 The Sheedy Foundation
 Mr. and Mrs. Myron M. Sheinfeld
 Mrs. Jeanne F. Shelby
 Mr. Patrick B. Shelby
 Shell Oil Company
 Shell Oil Company Foundation
 Shelly Ranch
 Mr. J. N. Shelton
 Mr. and Mrs. Jack L. Shelton
 Ms. Lucille Sheng
 Mrs. Betty Jean Shepherd
 Estate of Nelda Shepherd
 Mr. and Mrs. George V. Sherman, Jr.
 Mr. and Mrs. Richard Sherry
 Mr. and Mrs. Michael J. Sheskey
 Sheskey Family Foundation
 Mrs. Francis A. Shields
 Shipley Do-Nuts
 Ms. S. Shirleyann
 Mr. and Mrs. John S. Shivers, Sr.
 Mr. and Mrs. Harold D. Shockley
 Mr. and Mrs. Derek W. Shoobridge
 Shooting for a Cure
 A. A. Shorosh
 Vern and Janet Showalter
 Mr. and Mrs. Grady Lee Shropshire
 Ms. Jennifer L. Shufelt and Mr. Colter Harris
 Mr. and Mrs. George A. Shutt
 Ms. Evelyn W. Sibley
 Estate of Howard Sides
 Sigma Pi Fraternity - Iota Delta Chapter at UTSA
 Sigma-Tau Pharmaceuticals Inc.
 Signature Real Estate Services, Inc.
 Mr. and Mrs. C. J. Silas
 Mrs. Heather Silver and Mr. Neil Grundhoefer
 Silver Eagle Distributors, LP
 Mr. and Mrs. Robert S. Silverthorn
 Mr. Charles M. Simmons
 Ms. Jennie M. Simmons
 Mr. and Mrs. John B. Simmons
 Mr. and Mrs. Scott Simmons
 Mr. Tony A. Simmons
 Neal and Lourdes Simmons Foundation
 Mr. and Mrs. J. Peter Simon
 Mr. and Mrs. John Simon
 William E. Simon Foundation, Inc.
 Simon Property Group, LP
 Mr. Herbert D. Simons
 Mrs. Suzy Sklar Simons
 Ms. Sydney Simons
 Mr. and Mrs. David C. Simpson
 Mr. and Mrs. Michael E. Simpson
 Mr. and Mrs. Thomas G. Singley
 SIR Foundation
 Mr. and Mrs. Eric C. Sirgo
 Mrs. Harriet J. Sirota
 Sirtex Medical Inc.
 Mr. and Mrs. John J. Sisler
 SJB Group, LLC
 SK Foundation
 Skadden, Arps, Slate, Meagher & Flom LLP
 Mr. and Mrs. Millard L. Skaggs
 Mr. Michael B. Skalka
 Mr. and Mrs. Damir S. Skerl
 Mr. and Mrs. James W. Skidmore
 Mr. Louis Skidmore, Jr.
 Ms. Lillian S. Skiles
 Mr. and Mrs. Richard H. Skinner
 Albert & Miriam Sklar Foundation
 Mr. and Mrs. Samuel L. Skogstad

Mr. and Mrs. Eugene Slater
 Mr. and Mrs. Glenn H. Slaven
 Mr. and Mrs. Bruce W. Slayden, II
 Mr. and Mrs. Gene Sledge
 Mr. and Mrs. Jack W. Sledge
 Mr. and Mrs. Gerald L. Sliger
 Mrs. Barbara J. Sloan
 Estate of George A. Sloan
 Mr. and Mrs. Melvin Sloan
 Mr. and Mrs. Robert Sloan
 Mr. and Mrs. Albert H. Small
 Mr. and Mrs. Robert I. Small
 The Albert & Lillian Small Foundation
 Mr. and Mrs. Donald E. Smart
 Judith B. Smerlis
 Mr. and Mrs. David R. Smiley
 Alan and Michelle Smith
 Dr. Alfred R. Smith
 Ms. Ashley B. Smith
 Mr. and Mrs. Bubba Smith
 Mr. Chadbourne B. Smith
 Mr. and Mrs. Chip Smith
 Mr. and Mrs. David H. Smith
 Mr. Floyd Ames Smith
 Mr. and Mrs. Gene Smith
 Mr. and Mrs. Gerald B. Smith
 Mr. and Mrs. Glenn R. Smith
 Mr. and Mrs. Harvey W. Smith, Jr.
 Mr. and Mrs. Joe H. Smith
 Joe H. Smith and Kent H. Smith
 Ms. June L. Smith
 Mr. and Mrs. Kent H. Smith
 Mr. Kevin Smith
 Mr. and Mrs. L. R. Smith
 Larry J. and Marsha Smith
 Mr. and Mrs. Michael A. Smith
 Mr. and Mrs. Michael S. Smith
 Mr. Mike Smith
 Lt. Colonel Noel E. Smith, Jr.
 Onnie Leach Smith
 Rachel C. Smith, D.C.
 Mr. Randlow Smith
 Mr. and Mrs. Richard Stowers Smith
 Mr. and Mrs. Robert L. Smith
 Ms. Sherria K. Smith
 Mr. Stephen A. Smith
 Mr. Stephen F. Smith
 Mr. Terence J. Smith
 Mr. and Mrs. Thomas S. Smith
 Mr. and Mrs. Walter J. Smith
 Mr. and Mrs. Warren H. Smith
 Mr. and Mrs. William R. Smith
 Clara B. & W. Aubrey Smith
 Charitable Foundation
 Vivian L. Smith Foundation
 The William A. and Madeline Welder Smith Foundation
 The Robert and Vicki Smith Fund for Indolent Lymphoma Research
 Smith Production Inc.
 Smith, Graham & Company
 Mr. and Mrs. Thomas M. Smouse
 Mr. and Mrs. Ray A. Snead, Jr.
 Mr. and Mrs. Robert G. Snead
 Ms. Janet M. Snow
 Mr. and Mrs. Harold B. Snyder
 Dr. James L. Snyder
 Mr. John C. Snyder
 Mr. and Mrs. Louis J. Snyder
 Mr. and Mrs. William S. Snyder
 Society of Former Special Agents of The Federal Bureau of Investigation
 Mrs. Joann P. Soderquist
 Mr. and Mrs. Robert A. Solberg
 Mr. and Mrs. David L. Solomon
 The Somekh Family Foundation
 Mrs. Sarah L. Somerville
 Mr. and Mrs. Greg Sones

Mrs. Terry Sonnevill
 Dr. and Mrs. Anil K. Sood
 Mr. and Mrs. John A. Sopcisak
 Southside Market & BBQ, Inc.
 Southwest Airlines Co.
 Southwest Ocean Services, Inc.
 Mr. and Mrs. Jack Sovern
 Ruth Parr Sparks Foundation
 Dr. Stuart and Cynthia Spechler
 Mrs. Heather F. Spector
 Spectra Energy Corporation
 Spectra Energy Foundation
 Mr. and Mrs. James Edgar Speedy
 Speedy Feet
 Mr. William T. Speller
 Mary John Spence
 Tancy and Ralph Spence, Jr.
 Spence Family Foundation
 Mr. and Mrs. George W. Spencer
 Mr. Melvin D. Spencer
 Mr. and Mrs. Jan W. Spin
 Mr. and Mrs. Joel I. Spira
 The Joel & Brenda Spira Foundation
 Mr. and Mrs. Kenneth F. Spitler
 SPJST Lodge No. 88
 Dr. Craig A. Spletzer
 Mrs. Mary F. Spletzer
 Mr. Charles E. Sporck
 Dale and Lola Spradley
 SSS Foundation
 Mr. and Mrs. Michael X. St. Martin
 St. Philip the Apostle Catholic Church
 Mr. and Mrs. Stan St. Pierre
 Stan and Suzanne St. Pierre Foundation
 Mr. Howard G. Stacker
 Mr. and Mrs. Michael Stackhouse
 Ron and Tycha Stading
 Mr. Tige T. Stading and Mr. Brian Younger
 Mrs. Claudia J. Stafford
 Ms. Deveda T. Stafford
 Mr. and Mrs. Allen C. Stagers, Jr.
 Mr. Hugh I. Stahlman III
 Mary J. and Paul D. Stang
 Mrs. Rosalie Stanke-Garvin
 Mr. and Mrs. Charles B. Stanley
 Mr. and Mrs. John M. Stansfield
 Mr. and Mrs. John L. Stansill
 Mr. and Mrs. R. John Stanton, Jr.
 Mr. Michael L. Stanwood
 Lois and George Stark
 Mr. and Mrs. William R. Starkey, Sr.
 Dr. George Starkschall
 State Employee Charitable Campaign
 Mr. and Mrs. Jeffrey R. Staubach
 Mr. and Mrs. John H. Steele
 Mr. Jeff Steen
 Sharon Steen
 Mr. and Mrs. Gustave R. Steenborg
 Mr. and Mrs. Edward A. Steger
 Mr. and Mrs. Michael J. Stehling
 Mr. and Mrs. Bruce D. Stein
 Mr. and Mrs. Phil Steinberg
 Ron and Phyllis Steinhart
 Dr. Fred Steinman and Mrs. Robyn Steinman
 Mr. and Mrs. John Steinman
 Mr. and Mrs. John D. Stenson
 Dr. Maria Stephan-Laham and Dr. James L. Laham
 Mr. and Mrs. Carl M. Stephens
 Mr. and Mrs. James M. Stephenson
 Mr. and Mrs. Randall L. Stephenson
 Mr. and Mrs. Richard Stern
 Valerie A. Stern
 Mr. and Mrs. M. C. Stetzer
 Ms. Rena C. Stevens
 Mr. Yates Stevens

Mr. and Mrs. Donald E. Stevenson
 Mr. John Stevenson and Ms. Robyn Rothman
 Mr. and Mrs. Jed Stever
 Mr. and Mrs. H. Leighton Stewart
 Alan G. and Kathy Kurtin Stewart
 Mr. and Mrs. Douglass M. Stewart
 Mr. James M. Stewart
 Mr. Phil Stewart
 Dr. and Mrs. Richard B. Stewart
 Stewart Title Guaranty Company
 Mrs. Leona R. Stich
 Mr. and Mrs. Guy C. Stiebing
 Mr. and Mrs. John D. Stiefel
 Mr. and Mrs. Robert L. Stillwell
 Mr. and Mrs. James R. Stimmel
 Mr. and Mrs. C. David Stinson
 Mr. and Mrs. Kirk M. Stinson
 Mike and Pamela Stinson
 Mr. and Mrs. Donald L. Stirton
 Mr. and Mrs. Robert B. Stobaugh
 Ms. Mary Anne Stockard
 Mr. Michael M. Stoeger
 Gayle and Paul Stoffel
 Mr. and Mrs. James Clif Stone
 Mr. Michael J. Stonehocker
 Mr. and Mrs. Robert E. Storey, Sr.
 Mr. and Mrs. John W. Storms
 Mr. Don J. Stover
 Mr. and Mrs. H. James Stover
 Mr. and Mrs. George W. Strake, Jr.
 Strake Foundation
 Lauri Strauss Leukemia Foundation
 Mr. F. W. Straw
 Mr. Larry V. Streepy, Jr.
 Bill and Lindy Street
 Jannette and Gerald Streit
 Ms. Suzanna Stribling and Mr. Robert G. Rubin
 Mr. and Mrs. Ben A. Strickling III
 Ms. Susan E. Strietter
 Mr. John N. Strnadel
 Dr. John R. Stroehlein
 Dr. and Mrs. David R. Strome
 Mr. and Mrs. James A. Stroud
 Mr. and Mrs. James W. Stroud
 Jennifer Stroud Foundation
 Steven and Gina Stryker
 Stryker Craniomaxillofacial
 Stryker Instruments
 Stryker Orthopaedics
 Mr. Michael D. Stuart
 Stuart-Griffin-Perlitz Foundation
 Mr. and Mrs. James E. Stueve
 Mr. and Mrs. Mike P. Sturdivant, Sr.
 Mr. and Mrs. Philip J. Stutes
 Karen and Steve Stuyck
 Mrs. Martha H. Styner
 Rabbi and Mrs. Alvin M. Sugarman
 Mr. and Mrs. Calvin H. Sugg, Jr.
 Mr. and Mrs. Gerald Sullivan
 Mr. and Mrs. Robert L. Sullivan, Jr.
 Mr. and Mrs. John M. Suman
 Mr. and Mrs. Hugh Summers
 Mrs. Kimberly H. Summers
 Mrs. Betty J. Summitt
 Mr. Brice Sumrall
 Mr. Cal Sumrall
 Sunbelt Group L.P.
 Mr. and Mrs. Carl T. Sundbeck, Jr.
 Mr. Charles Sunderland
 The Sunderland Foundation
 Mrs. Margaret C. Sunderman
 Mr. and Mrs. Mark T. Sunwall
 Mrs. Dolores L. Sura
 Mr. and Mrs. Mike Surovik
 Sutaruk Foundation
 Mr. and Mrs. John L. Sutey
 Mr. and Mrs. Ben E. Sutton

Mr. and Mrs. Howard E. Sutton
 Mr. and Mrs. James D. Sutton
 Mr. and Mrs. John O. Sutton, Sr.
 Mr. and Mrs. Gary L. Swanson
 Gretchen Swanson Family Foundation, Inc.
 Mr. and Mrs. Henry R. Swartzlander
 Mr. and Mrs. Stephen G. Sweet
 Mr. and Mrs. Robert L. Swickley
 Mr. and Mrs. Virgil N. Swift
 Mr. Kent M. Swig
 Ms. Kimberlee Swig
 The Swig Foundation
 Mr. and Mrs. Mark S. Swim
 Swingle, Collins & Associates
 Ms. Nettie Swinney
 Gerald and Nancy Syler
 Mr. and Mrs. J. Taft Symonds
 Synthes USA HQ, Inc.
 SYSCO Corporation
 Mr. and Mrs. Aleksander Szewczyk

T

Mr. and Mrs. Yasuro Tachibana
 Tag Petroleum, Inc.
 Mr. and Mrs. Ali Taghdisi
 The Tagliaferri Foundation
 Mr. Juichiro Takada
 Sharon and J. Michael Talbert
 Mrs. Zoe Talbert
 Mr. and Mrs. Everette L. Talbot
 Mrs. Mary Lynn Talbot-Davidson and Mr. William F. Davidson
 Mr. and Mrs. Tony L. Talbott
 Mr. Alan H. Talley
 Mr. G. R. Talley
 Bob Tallman's Charities, Inc.
 Tampa-Orlando-Pinellas Jewish Foundation, Inc.
 Tanglewood Wealth Management
 Mr. Bruce A. Tankleff
 Mr. Amar K. Tanna
 Dr. Mary M. Tannahill
 Mr. and Mrs. Alan S. Taper
 Mrs. Beatrice B. Taplin
 Mrs. Polly T. Taplin
 Target Insurance Services
 Linda and Wilson Tarver
 Mr. Martin E. Tash
 Ms. Elizabeth C. Tate
 Judy and Charles Tate
 Bonnie and George Taubel
 Mr. and Mrs. Alford I. Taylor
 Mr. and Mrs. Allan W. Taylor
 Catherine B. Taylor
 Mr. Goodwin H. Taylor
 Mr. John S. Taylor
 Estate of Mary Taylor
 Mr. Randolph L. Taylor
 TeamConnor Childhood Cancer Foundation
 Mr. and Mrs. John Tegeler
 Tejas Acres Ranch
 Mr. and Mrs. Thomas J. Tella II
 Buddy and Ellen Temple
 T.L.L. Temple Foundation
 Mr. Robert N. Tenczar
 Mr. and Mrs. Robert K. Terrell
 Dr. and Mrs. Robert C. Terrill
 The Denise Terrill NF Charity Classics Foundation
 Mike and Mary Terry
 Mr. Wayne H. Teumer
 Tex US TOO
 Texans for Joan Huffman
 Texas 4000 for Cancer
 Texas Capital Bancshares, Inc.
 Texas Children's Hospital
 Texas Christian University
 Texas Industries, Inc.

Texas Instruments Foundation
 Educational Matching Gift Program
 Texas Medical Center Women's Health Network
 Texas Pain Society
 Texas Prairie Land Foundation
 Texas Rangers Baseball Foundation
 Texas Star Commercial Maintenance Inc.
 Texas Welders Supply Co., Inc.
 Texray Holdings LLC
 TFWC Jasper Woman's Civic Club
 TFWC Women's Club of Kingsville
 TGS-NOPEC Geophysical Company
 Mr. Chester Allen Thames, Jr.
 Mr. and Mrs. Matthew A. Thanheiser
 Thayer Realty LLC
 Dr. and Mrs. Richard L. Theriault
 Mrs. Castine B. Theriot
 ThermOptics
 Ms. Rose M. Thibodaux
 Mr. and Mrs. Donald L. Thiel
 Mr. Edward E. Thiele
 Anna Belle P. Thomas
 Mr. and Mrs. Charlie Thomas III
 Mr. and Mrs. Dennis Thomas
 Mr. and Mrs. Dwaine M. Thomas
 Colonel and Mrs. Harry A. Thomas, Jr.
 Myra and Eb Thomas
 Thomas & Farr Agency, Inc.
 Dottie and Jodie Thompson
 Mr. James G. Thompson
 Mr. and Mrs. Jodie C. Thompson, Jr.
 Mr. and Mrs. Jon L. Thompson
 Mrs. Kathy Thompson
 Mr. and Mrs. Kelly R. Thompson
 Mr. and Mrs. Raybourne Thompson, Jr.
 Thompson Family Foundation
 Thompson & Knight Foundation
 Dr. and Mrs. Kevin G. Thomson
 Patrick J. and Loretta Thornton
 Dr. and Mrs. William E. Thornton
 Ms. Mary L. Thorstenberg
 Mr. and Mrs. W. B. Thraikill
 Ms. Janet Thrasher
 Threshold Pharmaceuticals, Inc.
 Mr. and Mrs. Brian Thurman
 Ms. Leslie Thurmond
 Estate of Violet Thwaites
 Mr. and Mrs. Norris Tibbetts
 Tiburon Land and Cattle GP LLC
 Mrs. Donna Tiede
 Chad and Jennifer Tiedt
 Mr. Rex W. Tillerson
 The Honorable and Mrs. William R. Timken, Jr.
 In Memory of Dr. Joseph Ting
 Mr. and Mrs. Phillip D. Tippen
 Tipton Asset Group, Inc.
 Louis Tiseo
 Tiseo Paving Company
 TJAS Partnership
 Tocqueville Asset Management L.P.
 Ms. Karen Toda and Mr. Douglas Kaye
 Ms. Emily L. Todd
 Dr. Teresa M. Todd and Dr. David L. Todd
 Mr. William W. Todd, Jr.
 Mr. and Mrs. Bill Toller
 Toney Construction Services Inc.
 Tony's Prostate Cancer Research (Tony Masraff)
 Mrs. Shirley W. Toomim
 Mr. and Mrs. Donald E. Torres
 Mr. and Mrs. Bill Toth
 Mr. and Mrs. Gifford O. Touchstone
 Mr. and Mrs. Randolph G. Touchstone
 Jean and Severn Townsend
 Mrs. Sachiko P. Toy
 Toyota Motor Credit Corporation
 Toyota Motor Sales, U.S.A., Inc.
 TracyLocke
 Traf-Tex, Inc.

Mr. Alan S. Trager
 Mr. Roy L. Trahan
 Mr. and Mrs. L. A. Train
 Mr. and Mrs. William F. Trainor
 The Traveling Skillet
 Mr. Mickey Travis
 Mr. Clayton Trent, Sr.
 Mr. and Mrs. D. Michael Trent
 Mr. and Mrs. Mario Trevino
 Ms. Elizabeth Trewhitt
 Trio Electric Ltd.
 Triple-S Steel Holdings, LLC
 Triten Corporation
 Triumph Over Kid Cancer Foundation
 Ms. Cynthia Crowell Troop
 Mrs. Betty H. Trover
 Mr. and Mrs. David L. Troy
 Mr. David M. Tubbs
 Drs. Mark and Tina Tucker
 Stephanie and Brad Tucker
 Mr. and Mrs. Robert B. Tudor III
 Mr. and Mrs. Ronald Turbott
 Mr. and Mrs. David O. Turner
 Mr. and Mrs. Lawrence A. Turner
 Tom E. Turner, Jr. In Memory of Robert B. Von Haggee
 Turn-Tex Machine & Tool, Inc.
 Mr. William H. Tyler
 Mr. and Mrs. George H. Tyson, Jr.
 Mr. and Mrs. H. Michael Tyson

U

UBS Financial Services Inc.
 UBS Foundation USA
 Mr. and Mrs. David V. Uihlein, Jr.
 Mr. and Mrs. James I. Uihlein
 Robert A. Uihlein Foundation
 Mr. and Mrs. David M. Underwood, Jr.
 Mr. and Mrs. Timothy J. Unger
 United Health Foundation
 United Way of Central New Mexico
 United Way of The Greater Capital Region, Inc.
 United Way of Greater Houston
 United Way of the Mid South
 United Way of Tri-State
 Universal Credit Union, Inc.
 University of Massachusetts
 The University of Texas Health Science Center at Houston
 The University of Texas Health Science Center at Tyler
 Mrs. Nancy J. Uppal
 Mr. and Mrs. Gerald P. Urbach
 Mr. and Mrs. Donnie R. Urbanovsky
 Ms. Seawillow Edwards Urie
 Mr. John A. Urquhart
 U.S. Quality Furniture Services, Inc.
 USA Sports, Inc./Louis Lien

V

The V Foundation
 Mr. and Mrs. Ken J. Valach
 Valco Instruments Company, Inc.
 Jose L. Valencia, M.D.
 Ms. Martha Jane Valent
 VALIC
 Mr. and Mrs. Tony Vallone
 Mr. and Mrs. Vern L. Van Bebber
 Mr. and Mrs. Frank J. Van Deventer
 Mr. and Mrs. Henri Van Dierdonck
 Ms. Margaret F. Van Dolsen
 Roger and Diana Van Duzer
 Mr. and Mrs. Jan F. van Eck
 Mr. V. H. Van Horn
 Ronald and Deborah Van Ness
 Mrs. Herbert A. Vance
 Dr. William R. Vance
 Gary and Debra Vandergriff

Mrs. Eleanor Vandeventer
 Vanguard Charitable Endowment Program
 Mr. and Mrs. William W. Vann
 The Vanneck Bailey Foundation
 Varian Medical Systems, Inc.
 Susan and Gene Vaughan
 Mr. and Mrs. J. Thomas Vaughn, Jr.
 Mr. and Mrs. Robert C. Vaughn
 Vaughn Construction Company
 The Vaughn Foundation
 Dr. and Mrs. Leonel Vela
 Mr. Jeff Venghaus
 Mr. and Mrs. William P. Verbout
 Dr. Kathleen S. Verderber and Dr. Rudolph F. Verderber
 D. R. "Sid" Verdoorn
 Ms. Stephany Verstraete
 Mr. Samuel H. Vester, Jr.
 Mr. and Mrs. Thomas A. Viator
 Dr. and Mrs. George R. Vick
 Mr. Mark Vickery
 Victory Publishing Co., Ltd
 Helen R. Viereck
 Mrs. George F. Viotor
 Village Education, LLC
 Villages by the Bay
 Mrs. Karen S. Vincent
 Mr. and Mrs. Mark Vincent
 Mrs. Teresa Vincent
 The William and Karen Vincent Family Trust
 A.P. "Skip" Viragh
 Virginia Association of Hematologists & Oncologists
 Vitrol Charitable Foundation
 Vitrol Inc.
 Mr. and Mrs. A. J. Vogel
 Mrs. Carl E. Vogel
 Mr. and Mrs. Gregory A. Vogt
 Mr. and Mrs. Kurt von Plonski
 Mrs. Wilma Voss

W

Mark and Debbie Waage
 Mr. and Mrs. Richard L. Wade
 Estate of Robert G. Wade
 Dr. and Mrs. K. James Wagner
 Mr. and Mrs. Scott A. Wagoner
 The Honorable and Mrs. Stephen A. Wakefield
 Mr. Tommy Wald
 Barbara J. Walden
 Sharon and Bob Waldron
 Mrs. Lauren A. Waldrop
 Mr. William H. Waldrop
 Mr. and Mrs. Foster Walker III
 Mr. Jerry W. Walker
 Mr. Kenneth B. Walker
 Mr. Ralph Walker
 Mr. and Mrs. Allen L. Wall
 Mrs. Dwane L. Wallace
 Ms. Ellen J. Wallace and Mr. Mitch Kreindler
 Mr. and Mrs. H. Dalton Wallace
 Wayne and Margaret Wallace
 Dwane L. and Velma Lunt Wallace Charitable Foundation
 Wayne A. & Margaret J. Wallace Foundation
 Wallgren Environmental Services, Inc.
 Mr. Harold H. Walling
 Wal-Mart Stores, Inc.
 Ms. Elise B. Walter and Mr. Ronald A. Stern
 Jean and Tom Walter
 Walter P. Moore and Associates, Inc.
 Mr. and Mrs. Dewitt Waltmon
 Mr. Jerry W. Walton
 Chen Wang
 Ms. Qingsu Wang and Mr. John G. Zvonar
 Mr. J. E. Wann
 Mr. Albert J. Ward, Jr.
 Mrs. Harry N. Ward, Jr.
 Mr. Newton E. Ward, Jr.
 Mr. and Mrs. Edward A. Wardwell
 Estate of Ellen Forrester Warnecke
 Mr. C. E. Warner
 Mr. and Mrs. John A. Warner
 Mrs. Carole V. Warren
 Warren Administration Company
 Ms. Juliet Washburn
 Mr. and Mrs. Steven H. Wasserman
 Ms. Amanda Watford
 Mr. and Mrs. David S. Watkins
 Mr. Eddie Watson
 Mr. and Mrs. George Watson
 Howard Watson
 Mr. and Mrs. John C. Watson
 Mr. and Mrs. John F. Watson
 The Honorable and Mrs. Kirk Watson
 Mr. and Mrs. Mark E. Watson, Jr.
 The Watson Foundation
 Dr. and Mrs. Philip C. Watt
 Ms. Marilyn Kay Watts
 Estate of Carolyn M. Wayne
 Mr. and Mrs. Jim C. Weatherly
 Mr. and Mrs. Walter Weathers III
 Mr. and Mrs. Andrew Weaver
 Mr. and Mrs. James Conrad Weaver
 Dr. and Mrs. William R. Weaver
 The Gil & Dody Weaver Foundation
 Mr. and Mrs. John H. Webb
 Mr. and Mrs. John R. Webb
 Mr. and Mrs. Michael R. Webb
 Webberville Propane, Inc.
 Mrs. Edna E. Weber
 Dr. Randal S. Weber and Dr. Jane C. Edmond
 Dr. and Mrs. Sam C. Weber
 Joanne Webster
 Mr. and Mrs. William M. Webster IV
 Joan and Michael Wechsler
 Timothy R. Weddle
 Mr. and Mrs. David M. Weekley
 Ouida M. Weeks Trust
 U. R. Weems
 Mr. and Mrs. Robert Wegner
 Mr. Peter E. Weidler
 Mrs. Joan Neustadt Weil
 Mr. and Mrs. S. Conrad Weil, Jr.
 The Diana and S. Conrad Weil, Jr. Family Foundation
 Mr. and Mrs. Arthur G. Weiner
 Emily Weingarten
 The Weingarten Schnitzer Family
 Mr. and Mrs. Michael Weinman
 Mr. and Mrs. Kevin F. Weinrich
 Drs. Rhona and Harvey Weinstein
 Mr. and Mrs. Michael Weintraub
 Joseph Weintraub Family Foundation
 Mr. and Mrs. Ronald D. Weinzapfel
 David Weiser and Mary Crouter
 Estate of Ino G. Weiske
 Mr. Charles S. Weiss
 Mr. and Mrs. Charles S. Weiss
 Ms. Laurie A. Weiss
 Betty Marie Welch
 Mr. and Mrs. James M. Welch
 Mr. and Mrs. Jeremy M. Welch
 Mr. and Mrs. John Welch
 The Robert A. Welch Foundation
 Carole and D. Brent Wells
 Employees of Wells Fargo
 Wells Fargo & Company
 Wells Fargo Foundation
 Mr. and Mrs. Charles M. Wender
 Mrs. Shobha Seth Wenger
 Rosemary and Bruce Wentworth
 Mr. and Mrs. Eugene Werlin, Jr.
 Mr. and Mrs. Douglas E. Werner
 Mr. and Mrs. Lon T. Werner



A FESTIVAL THAT FIGHTS BACK

Face painting was one of many family activities at the annual Haynie Spirit Festival and BBQ Fundraiser, which raised more than \$8,000 in 2011 for osteosarcoma research and patient financial needs at MD Anderson Children's Cancer Hospital. Organized by the Haynie Spirit Bone Cancer Foundation, the event honors the memory of Jennifer Haynie of Pearland, Texas.

Mr. and Mrs. Steven L. Wessinger
 Ms. Marcia D. West and Mr. Ronald C. Lewis
 Mr. and Mrs. Russell C. West
 West Law Firm
 Mr. Ronnie H. Westbrook
 Mr. Warren G. Wester
 Mr. David Westerman
 Western Container Corporation
 Westmont Hospitality Group, Inc.
 Dr. Valda Kay Westmoreland
 Westwood Management
 Mr. Michael Wetherbee
 Sarah R. Wetherbee Charitable Trust
 Mr. Norden Wetstone
 Charlotte and Larry Whaley
 Mr. and Mrs. Patrick L. Whately
 Mr. and Mrs. Michael I. Wheeler
 Mr. Nicholas H. Wheless, Jr.
 The Wheless Foundation
 Mr. Samuel Whichard
 Mrs. Wilma P. Whitaker
 Mr. and Mrs. Bob White
 Mr. Bobby T. White
 Mr. and Mrs. Kenneth T. White, Jr.
 Dr. Lois White
 Mr. and Mrs. Paul F. White
 Mr. and Mrs. Russell W. White
 Mr. Stephen P. White
 Mr. and Mrs. Lee Whiteaker
 Mr. and Mrs. Howard M. Whitehead
 Mrs. Barbara Whitely and Mr. Roger W. Speer
 Mr. and Mrs. Lowell D. Whitlock III
 The Honorable John Whitmire
 Mr. and Mrs. Jon R. Whitney
 WHR Architects, Inc.
 Ms. Dorothy H. Widegren
 Dr. and Mrs. Stephen L. Wiesenfeld
 Wig World

Ms. Barbara Wilcox
 In Memoriam for Todd and Mark Wilems
 Mr. and Mrs. Michael E. Wiley
 Mrs. Dolores K. Wilkenfeld
 Mrs. Margaret M. Wilkerson
 Margaret and James E. Wilkes
 Mr. and Mrs. Scott J. Wilkes
 Ms. Denise Wilkins
 Mr. and Mrs. Jack B. Wilkinson, Jr.
 Mr. and Mrs. Warren Wilkinson
 Dr. and Mrs. Stephen M. Wilks
 Will Power Research Fund, Inc.
 Dr. and Mrs. W. Darrell Willerson, Jr.
 Mr. and Mrs. Bert B. Williams
 Mr. and Mrs. Charles A. Williams
 Mr. and Mrs. Earle C. Williams
 Mr. and Mrs. Edward B. Williams
 Mr. and Mrs. Gene Williams
 Gene and Colleen Williams
 Dr. and Mrs. Glen N. Williams
 Dr. Jimmy C. Williams
 Mr. and Mrs. Joseph H. Williams
 Mr. Laney P. Williams
 Margaret Alkek Williams
 Mrs. Michel H. Williams
 Mr. and Mrs. Patrick M. Williams
 Sheridan and John Eddie Williams, Jr.
 Mr. and Mrs. Thomas F. Williams, Jr.
 The Honorable and Mrs. Tommy Williams
 Tyrous R. and Ruth F. Williams Charitable Trust
 Williams Companies, Inc.
 The Paul J. Williams Foundation
 Williams, Parker, Harrison, Dietz & Getzen
 Barbara and Jim Williamson
 Dr. and Mrs. Hugh J. Williamson
 Ms. Mary J. Williamson
 Mrs. Gerry Williamson-Sheppard

Mr. and Mrs. Truett Williford
 Mr. and Mrs. John C. Willingham
 James A. and Marja A. Willis
 Ms. Helen B. Wils and Mr. Leonard A. Goldstein
 Barbara Palmer Wilson
 Mr. and Mrs. Bertrand A. Wilson
 Mr. and Mrs. Gerald M. Wilson
 Mr. and Mrs. Herman T. Wilson, Jr.
 Mr. Leland E. Wilson
 Mr. Robert L. Wilson
 Ms. Sue E. Wilson and Mr. Guy R. Lipof
 SuEllen and John Wilson
 Mr. Thomas Wilson, Jr.
 Mr. and Mrs. Thomas H. Wilson
 Mr. and Mrs. Wallace S. Wilson
 Welcome Wilson, Jr./GSL Welcome Group
 WIM Consulting
 Mrs. Virginia B. Windley
 Mr. and Mrs. Joseph C. Winkler III
 Mr. Darin Winn
 Dr. J. David Winningham
 Ms. Elizabeth Winograd
 Mrs. Judith Winograd
 The Winokur Family Foundation, Inc.
 Winston Trust
 Mrs. Candace Winter
 The David C. Winter Charity, Inc.
 Mr. Tom G. Winterton
 Mr. and Mrs. James C. Winton
 Dr. and Mrs. John L. Wirth
 Mr. and Mrs. Gordon Wise
 Mr. and Mrs. William A. Wise
 Watson W. Wise Foundation
 William and Marie Wise Family Foundation
 Mr. James V. Withey
 Dr. and Mrs. James F. Wittmer
 Mr. and Mrs. Brad Witty

Mr. and Mrs. Thomas A. Wofford
 Mr. and Mrs. Alan M. Wolf
 Ms. Judith Wolfe and Mr. Robin Richmond
 Cyvia & Melvyn Wolff
 Mr. and Mrs. H. H. "Tripp" Wommack
 Mr. and Mrs. Don M. Woo
 Mr. and Mrs. Brian C. Wood
 Mr. and Mrs. Jeffrey R. Wood
 Mr. Larry D. Wood
 Mr. and Mrs. Pat H. Wood, Jr.
 Dr. and Mrs. Richard D. Wood
 Mr. Scott K. Wood
 Mr. and Mrs. William A. Wood III
 Woodrow Wilson Center
 Woodrow Wilson Jr. High School
 Mr. and Mrs. Allan Woodruff
 Estate of Kathryn E. Woodruff
 Mr. and Mrs. Carey A. Woods III
 David and Donna Woods
 Mr. and Mrs. James D. Woods
 Mr. James W. Woods
 Ms. Kendall Woods
 Mr. William E. Woods
 Ms. Kirby Woodson
 Woodson Elementary School
 Estate of Lillian Wooster
 Henry N. Worrest
 Mrs. Marvin Z. Woskow
 Mr. and Mrs. Clyde L. Wright, Jr.
 Wright Real Estate, Inc.
 Misdee Wrigley and James Mather
 Miller Charitable Foundation Inc.
 Lynn and Oscar Wyatt
 Dr. and Mrs. George H. Wyckoff, Jr.
 Dr. Roy Wylie
 Mrs. Charles J. Wyly, Jr.
 Dr. Mary Ann Wyss-Cummings and Mr. Robert W. Cummings

X

Xcenda, LLC

Y

Dr. Stacy A. Yamasaki
 Mr. Wayne Yandle
 Miss Young L. Yang
 Mr. Fernando A. Yarrito
 Dr. James R. Yates and Dr. Alba A. Ortiz
 Dr. Neshat Yazdi
 Mr. and Mrs. Kyle Yeates
 Mr. and Mrs. Robert A. Yellowlees
 Ms. Shirley A. Yirsa
 Miss Elena Yndurain Gil
 Paige and Kevin Yost
 Dr. Nancy You
 Ms. DeLois C. Young
 Mr. and Mrs. Harvey L. Young
 Mr. and Mrs. Mark B. Young
 Dr. Paul Young and Mrs. Susan Torn Young
 Mr. and Mrs. William A. Young
 Young Texans Against Cancer - Houston Chapter
 Mr. and Mrs. Glenn A. Youngkin
 Mr. Leonard Yowell
 Mr. and Mrs. Pod Darwin Rui Yu

Z

Mr. and Mrs. Steven M. Zager
 Zaplin-Lampert Gallery, Inc.
 The Honorable and Mrs. Joseph H. Zappala
 Henry Zarrow
 Mr. and Mrs. Stuart A. Zarrow
 Maxine and Jack Zarrow Family Foundation
 The Anne and Henry Zarrow Foundation
 Mr. Byron C. Zedler
 Ferrin Randall Zeitlin Foundation for Sarcoma Research
 Mr. and Mrs. Steven A. Zenthoef
 Zeta Tau Alpha Foundation, Inc.
 Dr. and Mrs. Lane D. Ziegler
 Mr. Paul Ziegler
 Mr. and Mrs. Robert C. Ziegler
 Mr. and Mrs. Wayne P. Ziemianski
 Mr. and Mrs. Neil S. Zimmerman
 Mr. Ronald R. Zimmerman
 Mr. and Mrs. Herbert E. Zirschky
 Mr. and Mrs. Robert L. Zorich
 Robert L. and Barbara Zorich Family Foundation
 Mr. and Mrs. Joe Zuber
 Mr. and Mrs. Joseph F. Zullo
 Dr. and Mrs. Fernando J. Zuniga y Rivero

Every attempt has been made to ensure the accuracy of this list. If an error has been made, please contact the Development Office at 713-792-3450.

2010-2011 FINANCIAL AND STATISTICAL DATA

SOURCES OF REVENUE (unaudited)

	FY 2007	FY 2008	FY 2009	FY 2010	FY 2011
Patient revenue					
Gross patient revenue ¹	\$3,802,824,613	\$4,094,053,649	\$4,692,510,650	\$5,167,618,550	\$5,544,009,390
Deductions from gross patient revenue ²	1,814,040,101	1,935,375,659	2,358,290,606	2,675,088,480	2,813,830,643
Net patient revenue	\$1,988,784,512	\$2,158,677,990	\$2,334,220,044	\$2,492,530,070	\$2,730,178,747
Other sources of revenue					
Restricted grants and contracts, philanthropy	\$314,378,653	\$374,765,267	\$358,610,391	\$414,066,098	\$436,638,273
State-appropriated general revenue	160,130,024	167,894,635	171,265,817	179,818,473	168,730,376
Auxiliary income ³	25,319,457	26,514,386	29,797,216	30,700,522	33,232,458
Other income ⁴	29,369,564	38,374,559	43,731,386	46,491,784	52,954,731
Investment and other non-operating income	161,853,840	(11,018,492)	(126,798,902)	167,062,773	239,483,083
TOTAL SOURCES OF REVENUE	\$2,679,836,050	\$2,755,208,345	\$2,810,825,952	\$3,304,837,222	\$3,661,217,668

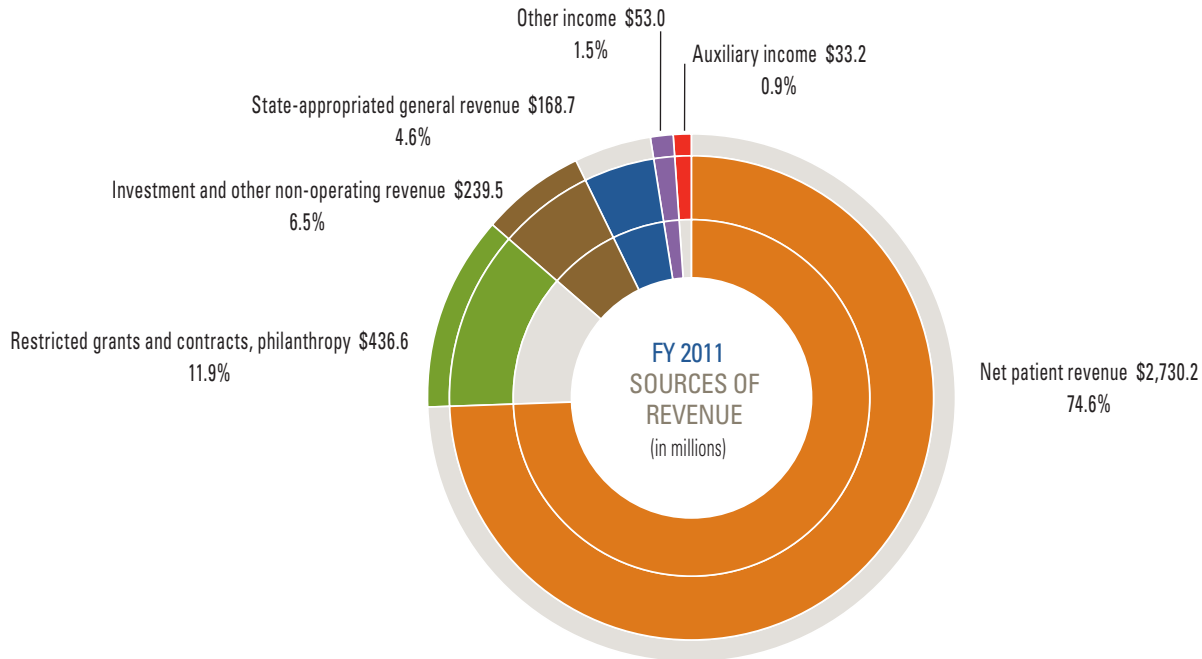

¹ Includes inpatient, outpatient and professional services.

² Amounts discounted from established rates as a result of agreements with third-party payors, including Medicare, Medicaid and insurance companies. Also includes deductions associated with indigent care and bad debt.

³ Funds received from parking fees, valet services, dining facilities, hotel charges, gift shop sales and vending machine sales.

⁴ Includes tuition and student fees, Children's Art Project sales, management fees and other sources.

USES OF REVENUE (unaudited)

	FY 2007	FY 2008	FY 2009	FY 2010	FY 2011
Research	\$374,619,643	\$414,772,468	\$431,058,983	\$463,104,671	\$520,582,209
Instruction, academic support and public service	138,970,358	146,620,811	152,175,328	147,158,551	153,409,591
Patient care	1,323,426,531	1,435,254,577	1,512,759,959	1,579,735,295	1,704,851,239
Facilities and depreciation	345,418,403	400,706,162	424,817,880	400,068,414	427,461,242
Institutional support, auxiliary and other ¹	187,197,744	203,649,311	230,471,382	226,601,396	248,601,648
Allocation to capital plan ²	310,203,371	154,205,016	59,542,420	488,168,895	606,311,739
TOTAL USES OF REVENUE	\$2,679,836,050	\$2,755,208,345	\$2,810,825,952	\$3,304,837,222	\$3,661,217,668

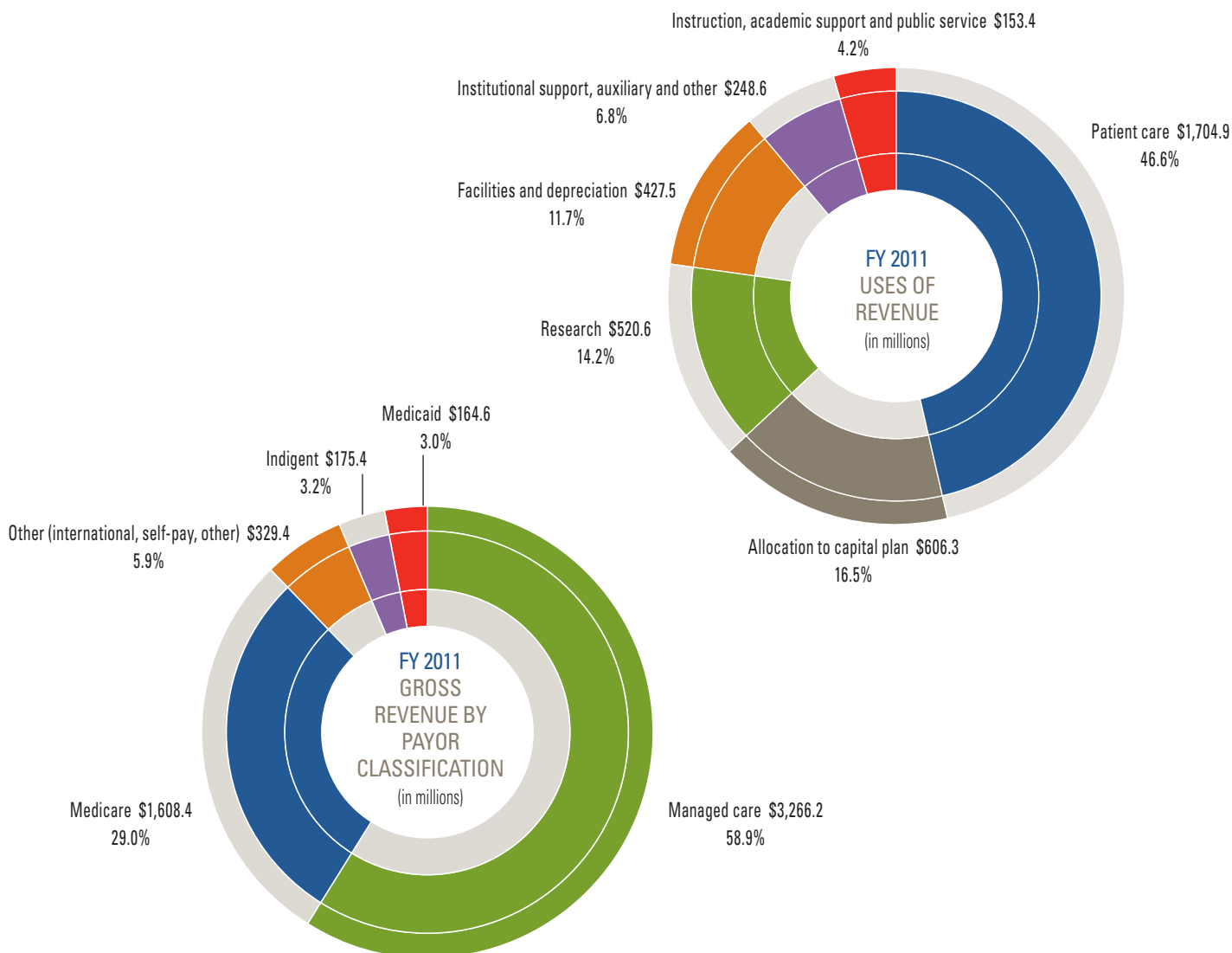

¹ Includes support for parking, food and gift shop services, as well as general institutional support (e.g., information technology, human resources, administration, development activities).

² For future projects to replace and improve facilities, equipment and technology.

CLINICAL PROFILE

	FY 2007	FY 2008	FY 2009	FY 2010	FY 2011
Hospital admissions	22,257	22,194	23,277	23,995	25,230
Patient days	163,007	167,451	174,740	178,651	180,354
Average daily census	452	464	486	498	504
Average length of stay	7.3	7.5	7.5	7.4	7.1
Average number of operating beds	512	510	507	546	594
Outpatient clinic visits, treatments, procedures	922,985	965,248	1,055,092	1,132,338	1,190,568
Pathology/laboratory medicine procedures	8,651,960	9,221,298	10,112,244	10,754,560	10,937,213
Diagnostic imaging procedures	447,497	479,476	519,150	538,514	515,999
Surgery hours	55,181	57,308	62,587	61,873	63,230
Total active clinical protocols	1,064	1,108	1,073	1,009	1,048

FY 2011 WORKFORCE

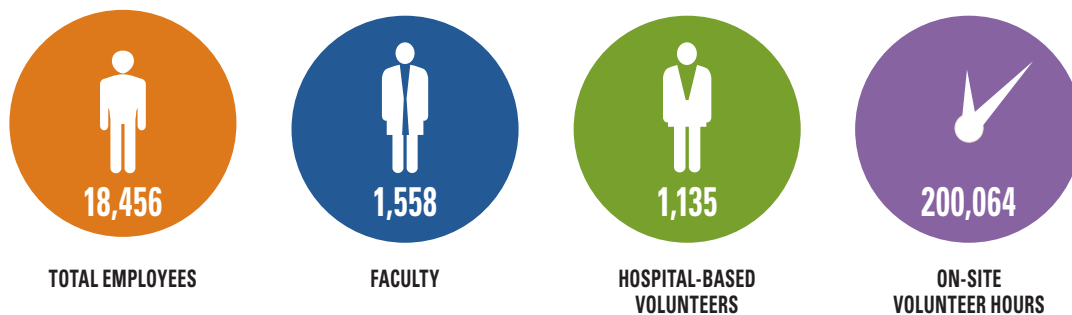

FY 2011 UNCOMPENSATED CARE

MD Anderson provided \$215 million in uncompensated care to Texans with cancer in FY 2011.*

**This figure includes unreimbursed costs of care for patients who either have no insurance or are underinsured, or whose care was not fully covered by government-sponsored health programs.*

FY 2011 TOTAL PHILANTHROPIC GIFT SUPPORT BY TYPE

Cash gifts	Amount
Corporations	\$5,882,616
Foundations	21,581,674
Individuals	34,401,617
Organizations	1,682,902
Trusts and estates	24,904,118
Subtotal	\$88,452,925

Pledge gifts ¹	Amount
Corporations	\$1,613,750
Foundations	25,823,247
Individuals	32,263,616
Organizations	4,810,272
Trusts and estates ²	47,031,295
Subtotal	\$111,542,180

Gifts-in-kind	Amount
Corporations	\$568,551
Foundations	10
Individuals	142,770
Organizations	1,334
Subtotal	\$712,665

Total	\$200,707,771
--------------	----------------------

¹ Pledge gifts are not reported here at net present value.

² Discounted value of trusts and estates, including all planned gifts, is \$50,537,134.99.

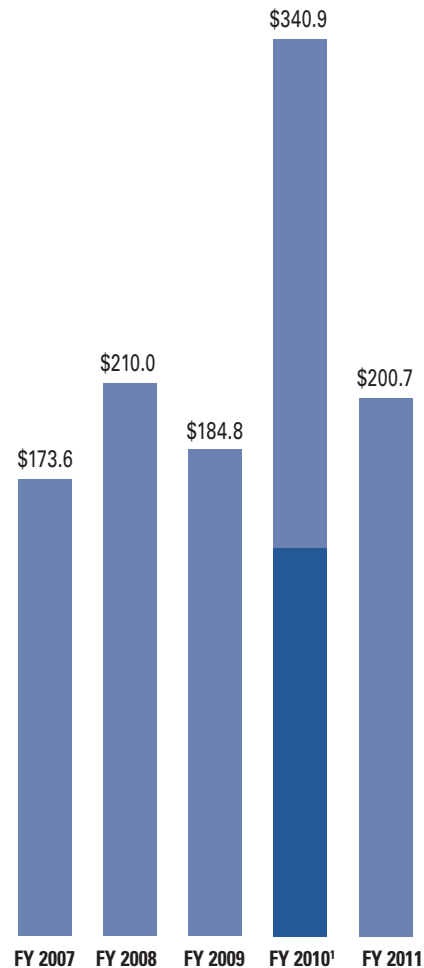

TOTAL DOLLAR GIFT AMOUNT
(in millions)

¹ Received \$150 million transformational grant in FY 2010.

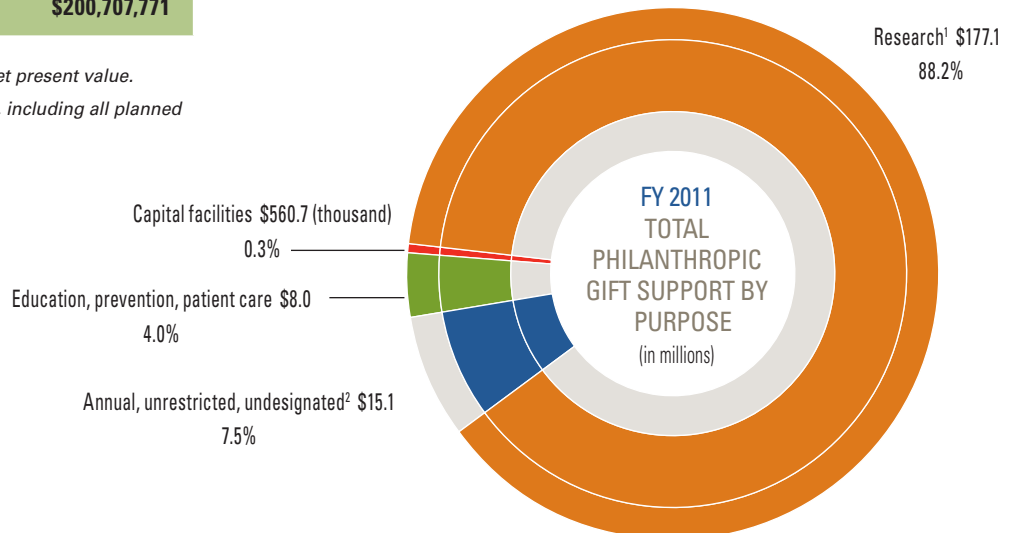

¹ Donor-targeted gifts to research conducted in all mission areas.

² These dollars fund institutional peer-reviewed research.

SOURCES OF RESEARCH EXPENDITURES

	FY 2007	FY 2008	FY 2009	FY 2010	FY 2011
External funding for research					
Federal grants, contracts	\$190,508,252	\$194,889,144	\$194,632,638	\$206,664,447	\$236,413,656
Private industry grants, contracts	34,307,882	40,625,360	43,688,603	50,712,121	59,582,449
Philanthropy, foundations	61,086,784	73,518,196	83,046,345	81,656,207	98,150,749
Total external funding	\$285,902,918	\$309,032,700	\$321,367,586	\$339,032,775	\$394,146,854
State funding allocated for research					
State-appropriated general revenue	\$15,163,811	\$14,261,756	\$13,715,898	\$14,752,806	\$14,767,719
Tobacco settlement receipts	6,676,418	8,832,133	7,969,779	8,451,929	10,654,928
CPRIT ¹					8,670,289
Total state funding	\$21,840,229	\$23,093,889	\$21,685,677	\$23,204,735	\$34,092,936
Internal funding allocated for research					
Hospital operating margins	\$116,719,735	\$132,880,036	\$142,414,379	\$161,708,956	\$175,424,228
Institutional grants ²	20,469,825	23,648,202	24,805,099	23,088,278	20,239,439
Total internal funding	\$137,189,560	\$156,528,238	\$167,219,478	\$184,797,234	\$195,663,667
TOTAL RESEARCH EXPENDITURES	\$444,932,707	\$488,654,827	\$510,272,741	\$547,034,744	\$623,903,457

¹ Cancer Prevention and Research Institute of Texas grants.

² Philanthropic donations to the institution internally designated to support research and Physicians Referral Service funds internally allocated to support research activities.

EDUCATION PROFILE

	FY 2007	FY 2008	FY 2009	FY 2010	FY 2011
Clinical residents, fellows	977	1,043	1,124	1,109	1,141
Research trainees	1,452	1,536	1,602	1,612	1,629
Observers, visitors, special programs	715	600	415	401	429
Nursing students (including rotations)	1,727	1,778	2,098	2,776	2,320
Student programs participants	571	830	914	930	1,102
School of Health Professions students	96	139	205	214	248
TOTAL TRAINEES	5,538	5,926	6,358	7,042	6,869

**THE UNIVERSITY OF TEXAS SYSTEM
BOARD OF REGENTS**

Wm. Eugene "Gene" Powell, *San Antonio*
Chairman

Paul L. Foster, *El Paso*
Vice chairman

R. Steven "Steve" Hicks, *Austin*
Vice chairman

James D. Dannenbaum, *Houston*
Vice chairman

Alexis "Alex" M. Cranberg, *Austin*

Printice L. Gary, *Dallas*

Wallace L. Hall, Jr., *Dallas*

Brenda Pejovich, *Dallas*

Robert L. Stillwell, *Houston*

John Davis Rutkauskas, *Austin*
Student regent

Francie A. Frederick
General counsel to the Board of Regents

THE UNIVERSITY OF TEXAS SYSTEM ADMINISTRATION

Francisco G. Cigarroa, M.D.
Chancellor

Kenneth I. Shine, M.D.
Executive vice chancellor for Health Affairs

**THE UNIVERSITY OF TEXAS MD ANDERSON CANCER
CENTER EXECUTIVE COMMITTEE**

Ronald A. DePinho, M.D.
President

Thomas W. Burke, M.D.
Executive vice president and physician-in-chief

Raymond N. DuBois, M.D., Ph.D.
Provost and executive vice president

Leon J. Leach, Ph.D.
Executive vice president and chief business officer

Adrienne C. Lang
Vice president for executive operations

**MD ANDERSON CANCER CENTER
BOARD OF VISITORS OFFICERS**

Nancy B. Loeffler
Chair

Harry J. Longwell
Chair-elect

Melvyn N. Klein
Vice chair

Ernest H. Cockrell
Immediate past chair

LOCATIONS

In addition to MD Anderson's main campus in the Texas Medical Center in Houston and two research campuses in Bastrop County, Texas, the institution has developed a number of local, national and international locations.

REGIONAL CARE CENTERS

Greater Houston area: Bay Area (Nassau Bay), Katy, Sugar Land, The Woodlands

EXTENSIONS

Banner MD Anderson Cancer Center (Gilbert, Ariz.)

MD Anderson Radiation Treatment Center at American Hospital (Istanbul, Turkey)

MD Anderson Radiation Treatment Center at Presbyterian Kaseman Hospital (Albuquerque, N.M.)

AFFILIATIONS

MD Anderson Cancer Center-Orlando (Fla.)

Centro Oncológico MD Anderson International España (Madrid, Spain)

Stephen C. Stuyck, *vice president, Public Affairs*

Sarah Newson, *associate vice president, Communications*

DeDe DeStefano, *director, External Communications*

EXECUTIVE EDITOR:

David Berkowitz, *associate director, External Communications*

MANAGING EDITOR:

Sandi Stromberg, *program manager, External Communications*

WRITERS:

Lori Baker, David Berkowitz, Mary Brolley, Carol Bryce, Terin Bufford, Katrina Burton, Sara Farris, William Fitzgerald, Gail Goodwin, Jacqueline Mason, Michelle Moore, Maggie Newell, Julie Penne, Jacqueline Preston, Mary Jane Schier, Lauren Schoeneman, Victor Scott, Sandi Stromberg, Laura Sussman, Sarah Watson

DESIGNER:

Michael Clarke

ILLUSTRATOR:

Dave Cutler (cover, pages 1, 4, 12, 20, 28, 36)

INFO GRAPHS AND QR CODES:

Michael Clarke (pages 8, 16, 24, 32, 40)

Kelley Moore (pages 11, 19, 22, 30, 43)

VIDEOGRAPHERS:

John Chattaway, Deborah Thomas

PHOTOGRAPHERS:

Aker Imaging (page 29), Pete Baatz (page 11), John Everett (pages 5, 10, 19, 34, 35, 41), Wyatt McSpadden (pages 27, 38), Gini Reed (page 26), Stacy Sarti (page 42), Barry Smith (page 13), F. Carter Smith (pages 3, 6, 7, 14, 15, 18, 21, 22, 23, 30, 31, 39), Texas 4000 (page 43)

Conquest is published by the MD Anderson Cancer Center Board of Visitors on behalf of The University of Texas MD Anderson Cancer Center. All correspondence should be addressed to the Communications Office - Unit 700, MD Anderson Cancer Center, 6900 Fannin St., Houston, Texas 77030-3800, 713-792-3457.

Email: sfstromb@mdanderson.org.

Articles and photos may be reprinted with permission.

For information on supporting programs at MD Anderson Cancer Center, please contact Patrick B. Mulvey, vice president, Development, 713-792-3450, or visit the myGiving to MD Anderson Internet site at www.mdanderson.org/gifts/q0212.

For information on patient services at MD Anderson, call askMDAnderson at 1-877-MDA-6789, or log on to www.mdanderson.org/ask.